



WEST ELEVATION (HIGHLAND AVE.)

1/32" = 1'-0"

4

- ROOF BRG. 42' - 2 1/4"
- FOURTH FLOOR 33' - 0 3/4"
- THIRD FLOOR 22' - 4 1/2"
- SECOND FLOOR 11' - 8 1/4"
- FIRST FLOOR 0' - 0"

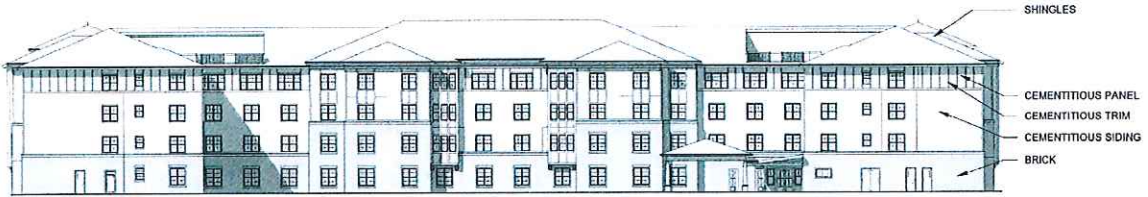

EAST ELEVATION (INTERNAL COURTYARD)

1/32" = 1'-0"

3



NORTH ELEVATION (12TH ST.)

1/32" = 1'-0"

1

SOUTH ELEVATION (11TH ST.)

1/32" = 1'-0"

1.

W-3324 Elevations Revised

A.01



WEST ELEVATION (HIGHLAND AVE.)



CLINE
DESIGN

CLINE DESIGN
ASSOCIATES, PA

clinedesignassoc.com

© 2017 Cline Design Associates, PA
expressly reserves its copyright in
all rights and other property rights in
these plans. These plans and all of its
reproduction, distribution, or use in any
form or manner without the express
written consent of Cline Design Associates, PA
shall be deemed to be a violation of the
copyright laws of the United States and
may be subject to litigation.



HOUSING AUTHORITY
of Winston-Salem

STERLING AT SHILOH
VILLAGE

Winston-Salem, NC

03.01.2017

016164

Zoning Resubmittal

PROPOSED
WEST ELEVATION
(HIGHLAND AVE.)
RENDERED

A.02

Attachment A