

PROPOSED LITTLE CREEK GREENWAY PHASE 2

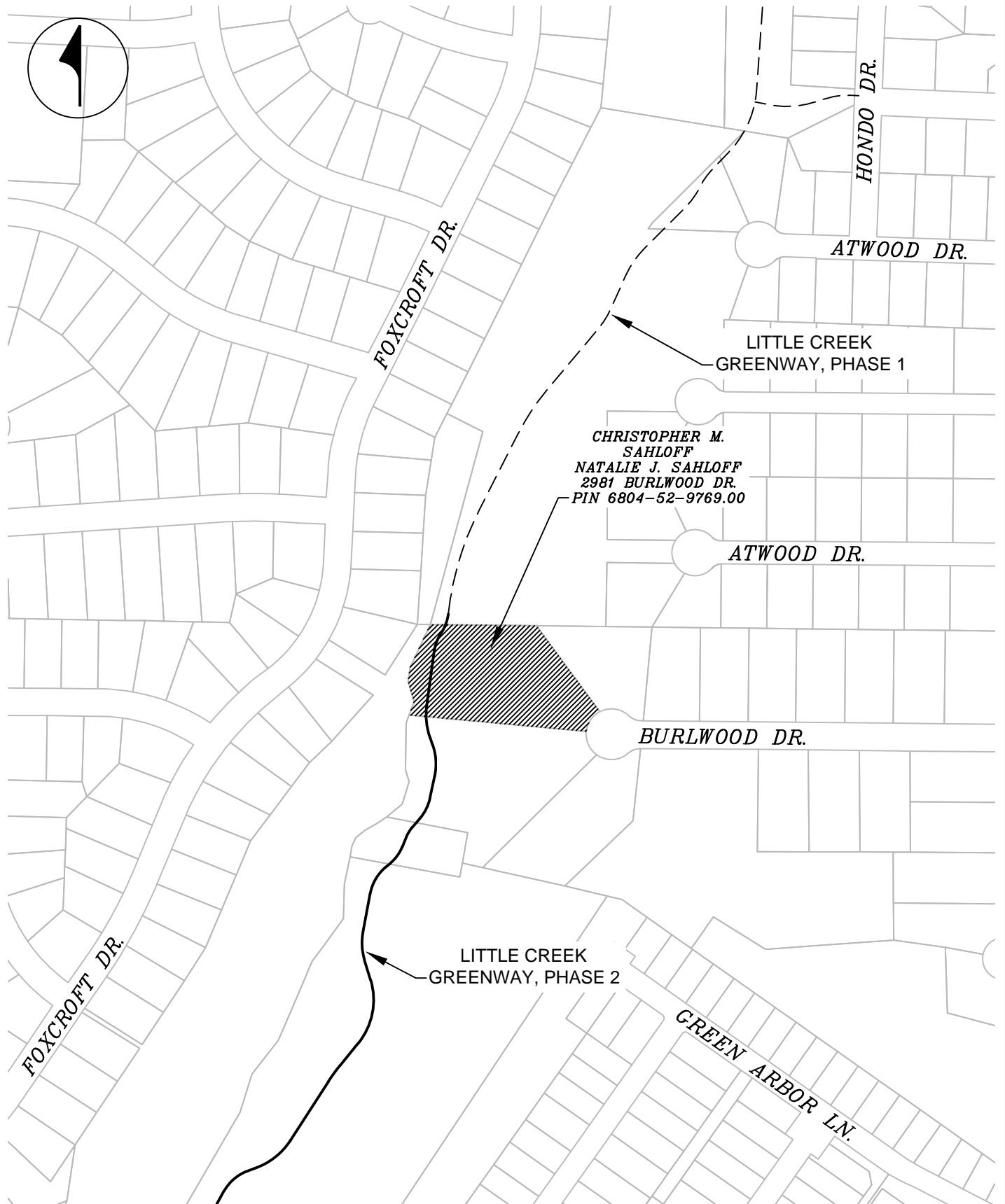
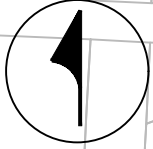

CHRISTOPHER M. SAHLOFF
NATALIE J. SAHLOFF
2981 BURLWOOD DR.
PIN 6804-52-9769.00

ACQUISITION OF GREENWAY EASEMENTS FROM
CHRISTOPHER M. AND NATALIE J. SAHLOFF RELATED TO LITTLE
CREEK GREENWAY PHASE 2, TAX PIN 6804-52-9769.00

NOT TO
SCALE

DATE
8-16-21