

I, Christopher A. Wall, certify that this plat was drawn under my supervision from an actual survey made under my supervision (deed description recorded as noted on the map); that the boundaries not surveyed are shown as broken lines plotted from information found in books referenced; that the ratio of precision as calculated is $1:10,000+$;
 Witness my original signature, license number and seal:

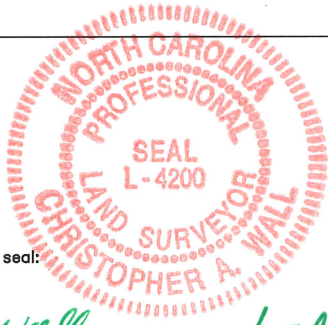

Signature Christopher A. Wall License Number L-4200
 Surveyor

This the 22 Day of OCTOBER 2019
 Forsyth County, North Carolina

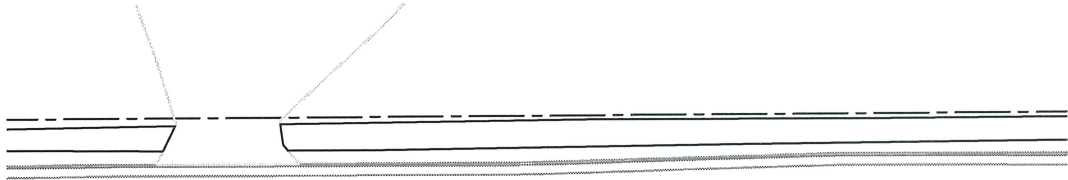
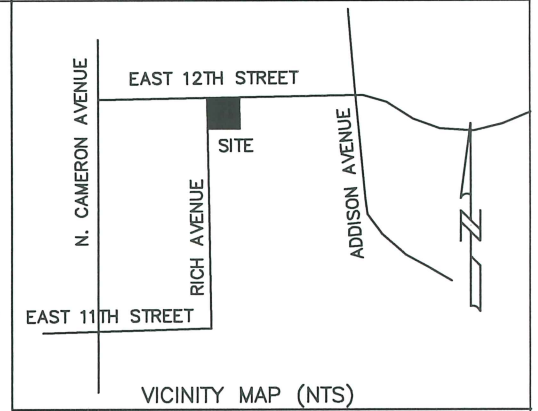

E. 12TH STREET
 PUBLIC (50' R/W) PAVED

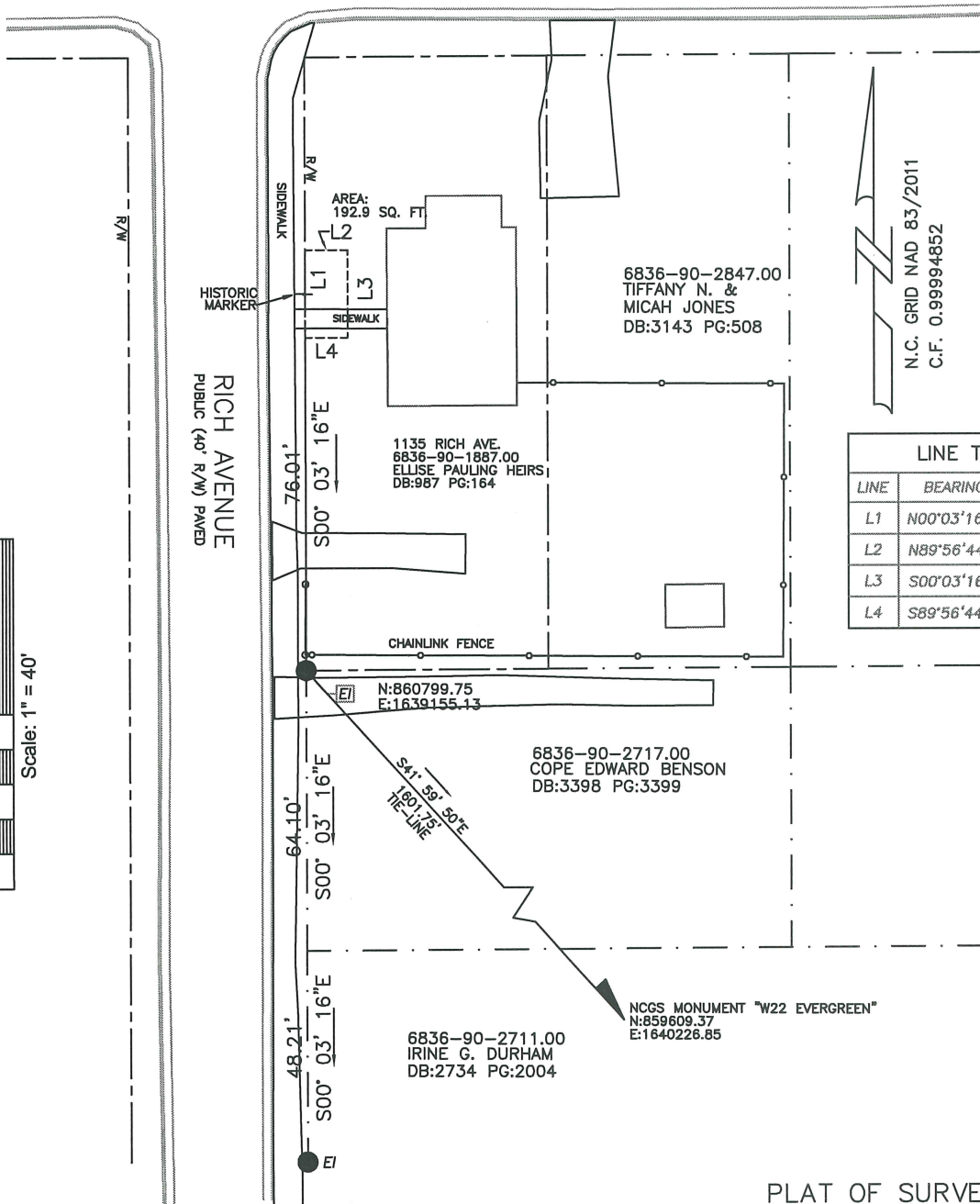

LINE TABLE		
LINE	BEARING	DISTANCE
L1	N00°03'16"W	19.99'
L2	N89°56'44"E	9.65'
L3	S00°03'16"E	19.99'
L4	S89°56'44"W	9.65'

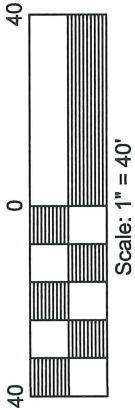

LEGEND

- Existing Iron
- Fence Lines
- - - - - Adjoining Property Lines
- — — — — Property Line
- — — — — Historic Marker Easement

PLAT OF SURVEY SHOWING
 AN EASEMENT FOR
 HISTORIC MARKER
 ON PIN #6836-90-1887.00
 OWNED BY
 ELLISE PAULING HEIRS
 FOR
 THE CITY OF WINSTON-SALEM
 CHRISTOPHER A. WALL, PLS
 P.O. BOX 2511
 WINSTON-SALEM, NC 27102
 (336)727-8187