

\* ROW INFORMATION TAKEN  
FROM COUNTY OF FORSYTH GIS DATA  
DATED 2014

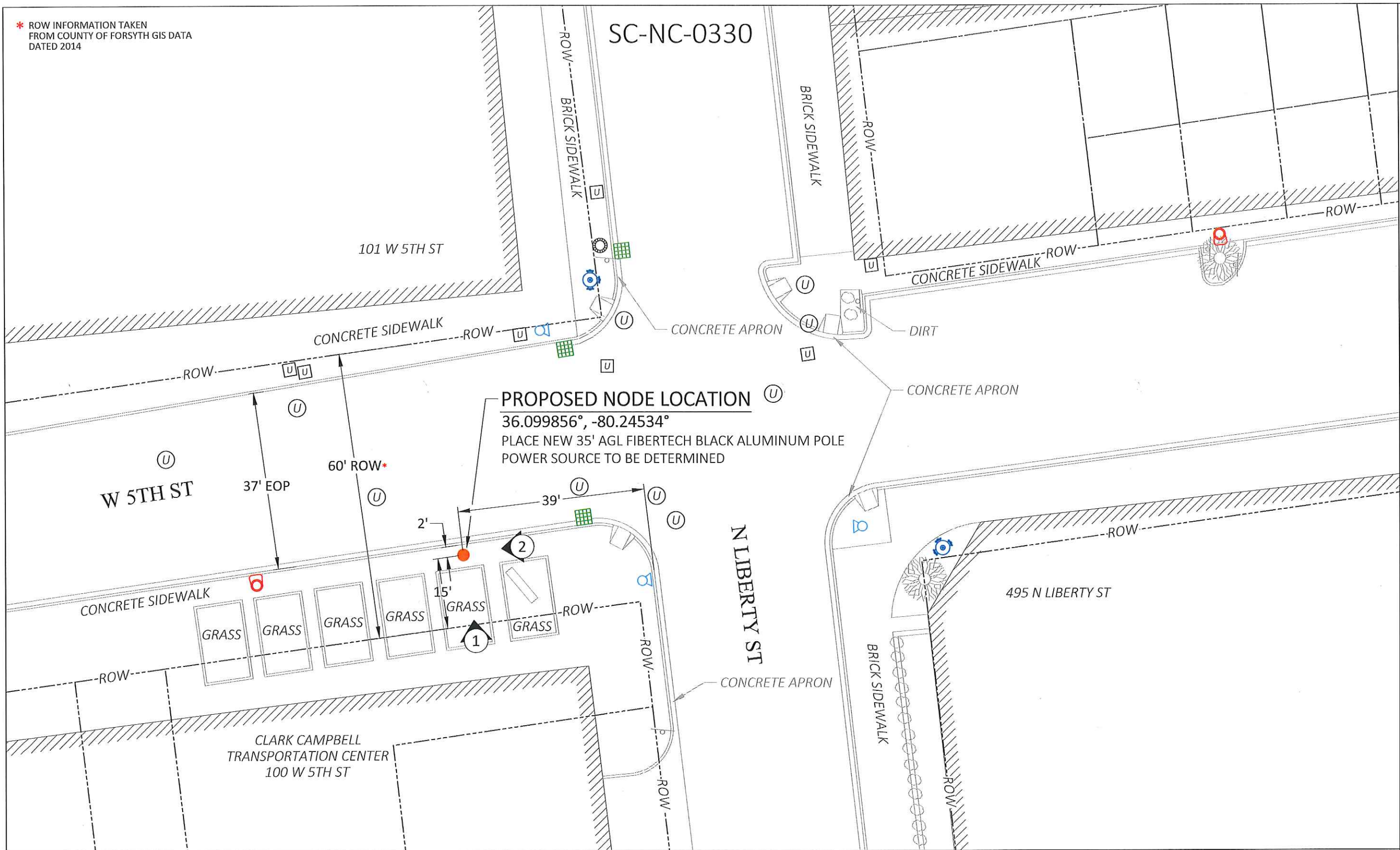

LEGEND									
●	PROPOSED NODE	Ⓢ	CATV HH	Ⓢ	SEWER MH	Ⓢ	PARKING METER(S)	---	OVERHEAD LINES
×	ELECTRIC POLE	Ⓢ	COMM PEDESTAL	Ⓢ	DRAIN MH	Ⓢ	STEEL POST	---	TEL
⊗	JOINT UTILITY POLE	Ⓢ	IRRIGATION VALVE	Ⓢ	TELEPHONE MH	Ⓢ	SIGN POLE	---	ELECTRIC
⊗	LAMP POST	Ⓢ	WATER METER	Ⓢ	ELECTRIC MH	Ⓢ	CATCH BASIN	---	SEWER
Ⓢ	TRAFFIC LIGHT	Ⓢ	SEWER GATE	Ⓢ	CATV MH	Ⓢ	ELECTRIC VAULT	---	STORM DRAIN
Ⓢ	STREET LIGHT	Ⓢ	GAS GATE	Ⓢ	WATER MH	Ⓢ	TRAFFIC HH	---	WATER
Ⓢ	ELECTRIC HH	Ⓢ	WATER GATE	Ⓢ	MAIL BOX	Ⓢ	FENCE	---	GAS
Ⓢ	TEL HH	Ⓢ	HYDRANT	Ⓢ	BUSH/SHRUB	Ⓢ	RIGHT OF WAY	---	TRAFFIC



CALL BEFORE YOU DIG  
REQUIRES 72 HOURS  
BEFORE YOU EXCAVATE  
811 OR 1-800-632-4949

LOCATION:  
WINSTON-SALEM, NORTH CAROLINA  
36.099856°, -80.24534°

POLE OWNER:  
FIBERTECH

NOTES:



PREPARED BY:  
**UC SYNERGETIC**  
Innovative Thinking. Engineered Solutions.  
21 OXFORD RD  
MANSFIELD, MA 02048  
www.ucseng.com 1-508-337-7600

### FIBERTECH SMALL CELL SITE PLAN

REVISIONS		
REV	DESCRIPTION	DATE
1	REMOVED CHARLES & ADDED RECTIFIER	04/12/17
2	REVISED POLE & EQUIPMENT	06/29/17
DRAFTER: DTB		
SCALE: SEE BAR SCALE		
ISSUE DATE: 07/29/16		
INDEX NAME: SC-NC GN 0330		
SHEET #: 2 OF 13		



NOTE:  
PLACE NEW 35' AGL FIBERTECH BLACK  
ALUMINUM POLE.

ALL FIBERTECH EQUIPMENT TO BE  
PAINTED BLACK TO MATCH POLE

ALL EQUIPMENT SHALL BE PAINTED  
BLACK, INCLUDING ANTENNA, ANTENNA  
SHROUD, POLE, POLE BASE, EQUIPMENT  
SHROUD, POWER METER BASE,  
DISCONNECT SWITCH BASE, ALL CONDUIT,  
AND ALL BANDING CLAMPS, ETC.

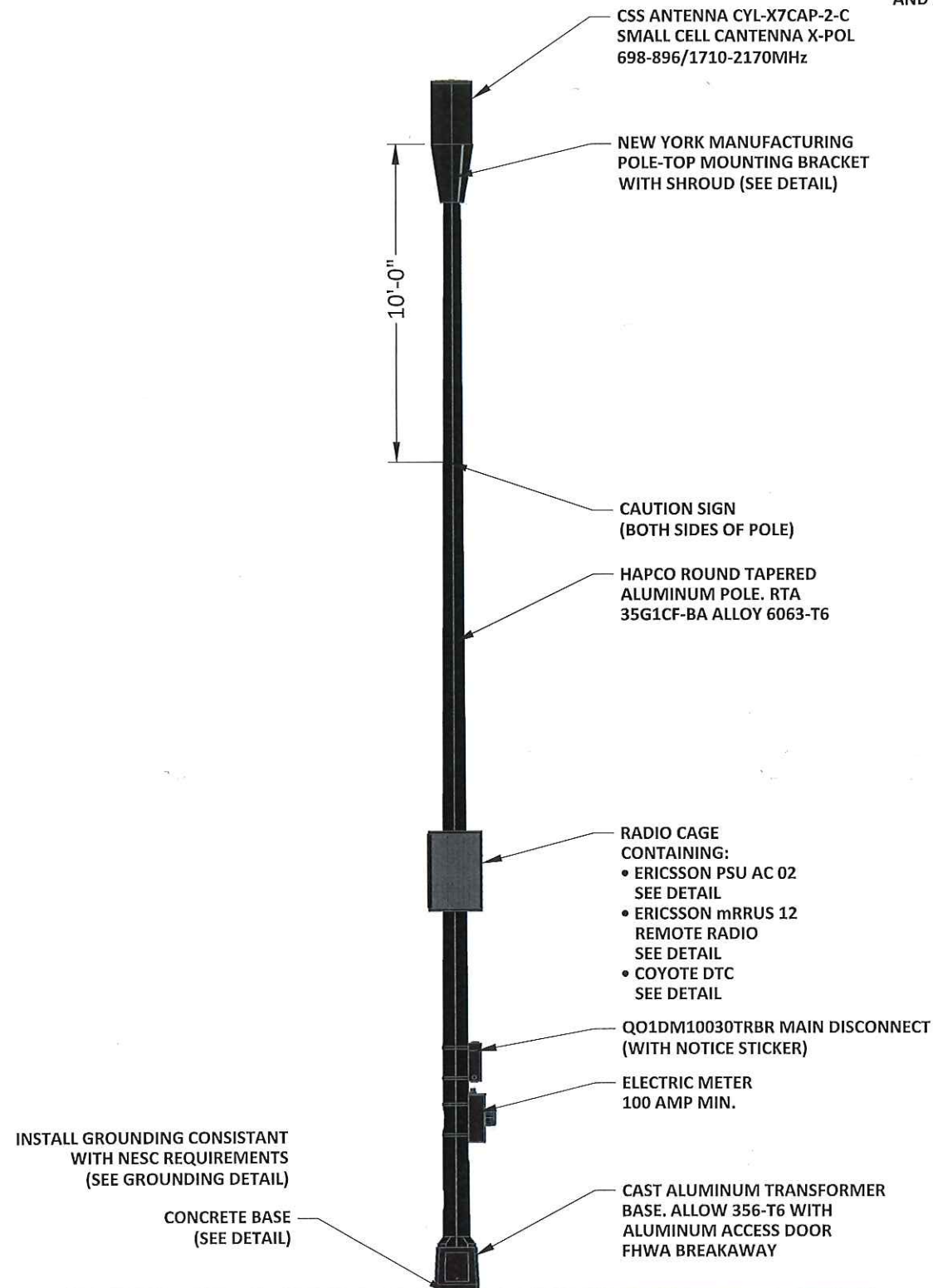

1 PROPOSED PROFILE - REAR VIEW  
LOOKING NORTHWEST TOWARDS W 5TH ST

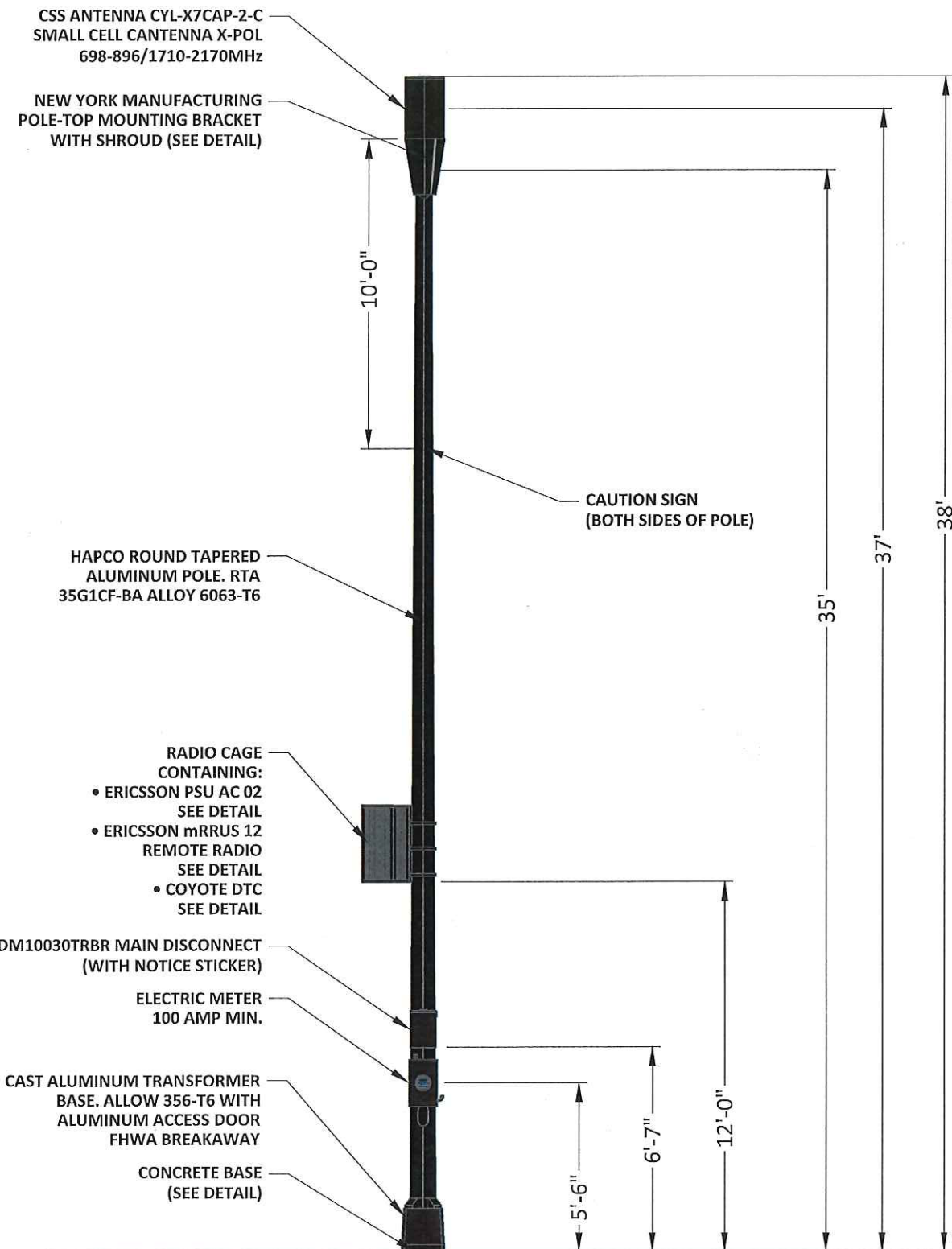

2 PROPOSED PROFILE - SIDE VIEW  
LOOKING SOUTHWEST FROM N LIBERTY ST

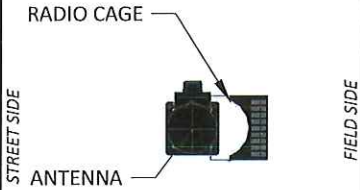

PROPOSED TOP VIEW

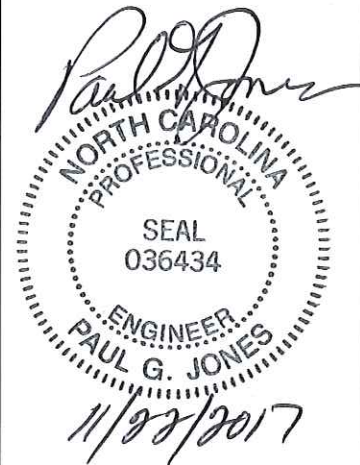

LOCATION: WINSTON-SALEM, NC  
36.099856°, -80.24534°

POLE OWNER: FIBERTECH

NOTES:

PREPARED FOR:



PREPARED BY:  
UC/SYNERGETIC  
Innovative Thinking. Engineered Solutions.  
21 OXFORD RD  
MANSFIELD, MA 02048  
www.ucseeng.com 1-508-337-7600

FIBERTECH SMALL CELL  
PROPOSED

REVISIONS		
REV	DESCRIPTION	DATE
1	REMOVED CHARLES & ADDED RECTIFIER	04/12/17
2	REVISED POLE & EQUIPMENT	06/29/17

DRAFTER: DTB  
SCALE: 1" = 5'  
ISSUE DATE: 06/29/17  
NODE NAME: SC-NC 0330  
SHEET #: 3 OF 13





PROPOSED PHOTOGRAPHIC SIMULATION

VIEW LOOKING NORTHEAST DOWN W 5TH ST TOWARDS THE  
PROPOSED POLE LOCATION

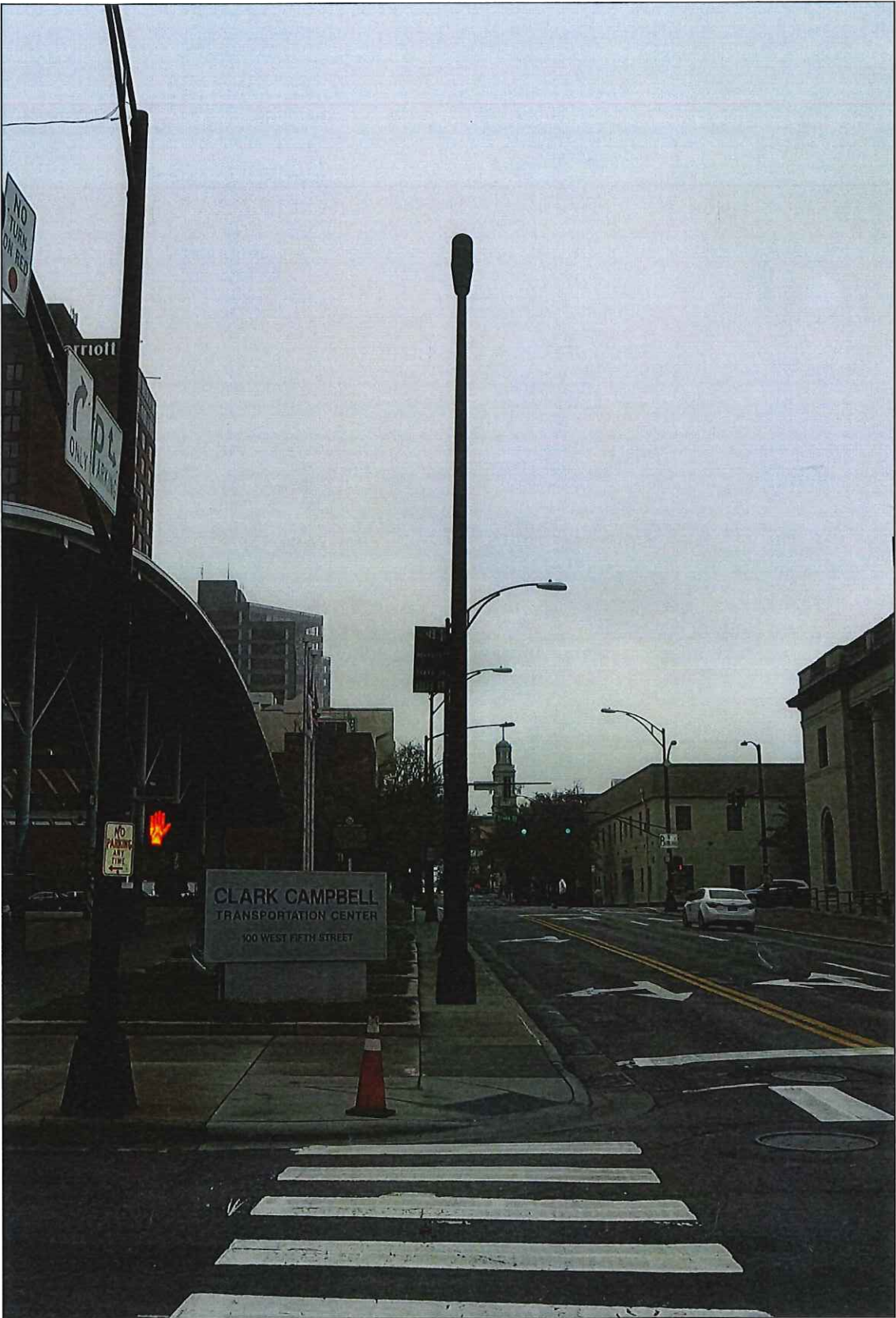

PROPOSED PHOTOGRAPHIC SIMULATION

VIEW LOOKING SOUTHWEST DOWN W 5TH ST TOWARDS THE  
PROPOSED POLE LOCATION



LOCATION: WINSTON-SALEM, NC  
36.099856°, -80.24534°

POLE OWNER: FIBERTECH

NOTES:

PREPARED FOR:



PREPARED BY:  
**UC SYNERGETIC**  
Innovative Thinking. Engineered Solutions.  
21 OXFORD RD  
MANSFIELD, MA 02048  
www.ucseng.com 1-508-337-7600

FIBERTECH SMALL CELL  
PROPOSED PHOTOSIM

REVISIONS		
REV	DESCRIPTION	DATE
DRAFTER: DTB		5
SCALE: NTS		
ISSUE DATE: 06/29/17		
NODE NAME: SC-NC 0330		
SHEET #: 5 OF 13		





PROPOSED PHOTOGRAPHIC SIMULATION

VIEW LOOKING DIRECTLY AT THE FRONT OF THE POLE  
FROM ACROSS THE STREET



PROPOSED PHOTOGRAPHIC SIMULATION

VIEW LOOKING NORTHEAST TOWARDS THE REAR OF THE POLE



LOCATION: WINSTON-SALEM, NC  
36.099856°, -80.24534°

POLE OWNER: FIBERTECH

NOTES:

PREPARED FOR:



PREPARED BY:  
**UC SYNERGETIC**  
Innovative Thinking. Engineered Solutions.  
21 OXFORD RD  
MANSFIELD, MA 02048  
www.ucseeng.com 1-508-337-7600

FIBERTECH SMALL CELL  
PROPOSED PHOTOSIM

REVISIONS		
REV	DESCRIPTION	DATE

DRAFTER: DTB	7
SCALE: 1/4" = 1'-0"	
ISSUE DATE: 06/29/17	
NODE NAME: SC-NC 0330	
SHEET #: 7 OF 13	