

2500 New Walkertown Road



2500 New Walkertown Road
Site of New Construction



Adjacent Convenience Store/Gas Station
Site to be Connected to 2500 New Walkertown Rd.

Revision
 0-25-14 COLORED ELEVATION

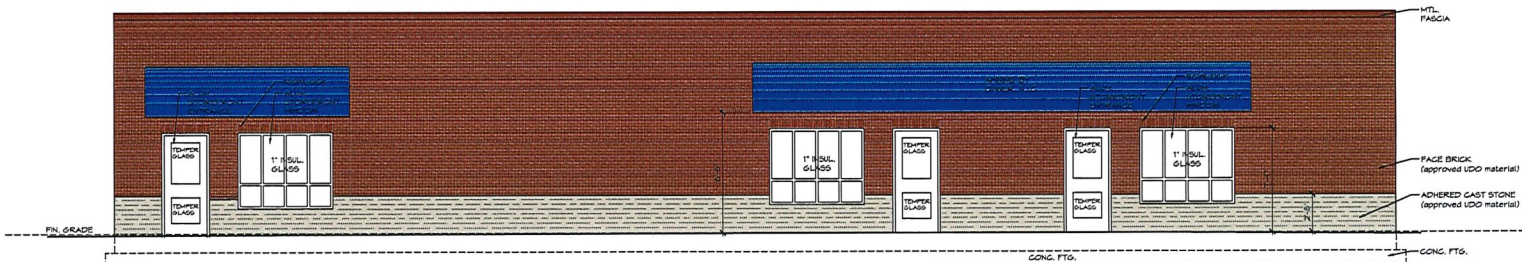

3/A3.1 WEST ELEVATION
 SCALE: 1/4" = 1'-0"

**PETERSON
 / GORDON**

**ARCHITECTS
 P.A.**

3588-A VEST MILL ROAD
 WINSTON - SALEM, NC
 TEL. (336) 760-1411
 EMAIL: info@petersongordon.com

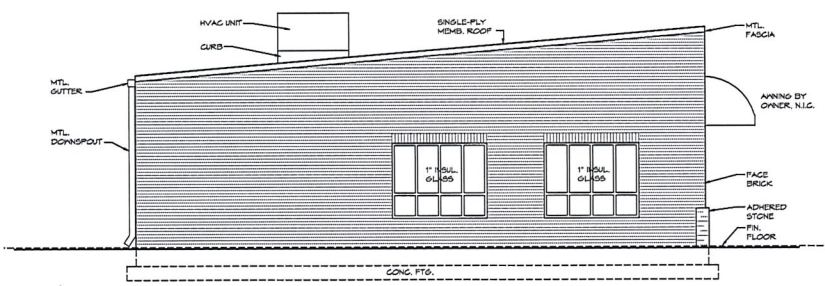

4/A3.1 NORTH ELEVATION
 SCALE: 1/4" = 1'-0"

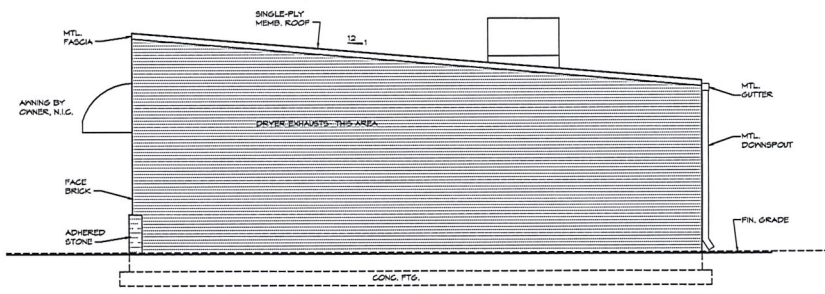

2/A3.1 SOUTH ELEVATION
 SCALE: 1/4" = 1'-0"

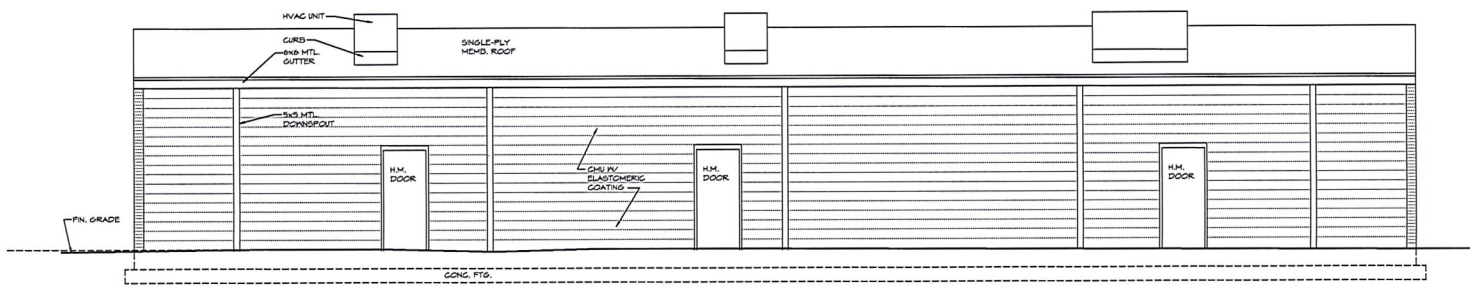

1/A3.1 EAST ELEVATION
 SCALE: 1/4" = 1'-0"

2500
 NEW WALKERTOWN
 ROAD
 WINSTON-SALEM, NC

Comm. No. 15-120
 Date 1-14-14
 Drawn By PAP

A3.1

Revision

DOOR SCHEDULE

DOOR NO.	DOOR SIZE WIDTH X HEIGHT	DOOR TYPE	DOOR MAT.	FRAME MAT.	HEAD	JAMB	FIRE RATING	REMARKS
100	3'-0" x 7'-2"	A	ALUM.	ALUM.	3/A2.2	2/A2.2		*CLOSER REQUIRED
101	3'-0" x 7'-0"	B	WOOD	H.M.	1/A2.2	6/A2.2		
102	3'-0" x 7'-0"	B	WOOD	H.M.	1/A2.2	6/A2.2		
102A	2'-0" x 7'-0"	B	WOOD	H.M.	1/A2.2	6/A2.2		
200	3'-0" x 7'-2"	A	ALUM.	ALUM.	3/A2.2	2/A2.2		*CLOSER REQUIRED
201	3'-0" x 7'-0"	B	WOOD	H.M.	1/A2.2	6/A2.2		
300	3'-0" x 7'-2"	A	ALUM.	ALUM.	3/A2.2	2/A2.2		*CLOSER REQUIRED
300A	3'-0" x 7'-0"	C	H.M.	H.M.	5/A2.2	4/A2.2		*CLOSER REQUIRED

FINISH SCHEDULE

RM.#	ROOM NAME	FLOOR	BASE	WALLS	CEILING	CLS. HT.	REMARKS
100	LAUNDROMAT	VCT	RUBBER	PTD. G/WB	SUSP. ACT	9'-0"	
101	TOILET	VCT	RUBBER	PTD. G/WB	SUSP. ACT	9'-0"	
102	EQUIPMENT	VCT	RUBBER	PTD. G/WB	SUSP. ACT	9'-0"	
200	OFFICE/RETAIL	T.B.D.	RUBBER	PTD. G/WB	SUSP. ACT	9'-0"	
201	TOILET	VCT	RUBBER	PTD. G/WB	SUSP. ACT	9'-0"	

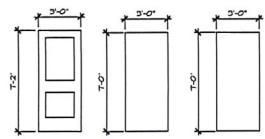

DOOR TYPES
 SCALE: 1/4" = 1'-0"

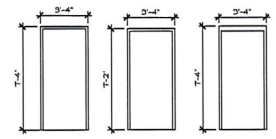

FRAME TYPES
 SCALE: 1/4" = 1'-0"

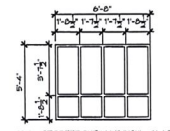

WINDOW TYPE
 SCALE: 1/4" = 1'-0"

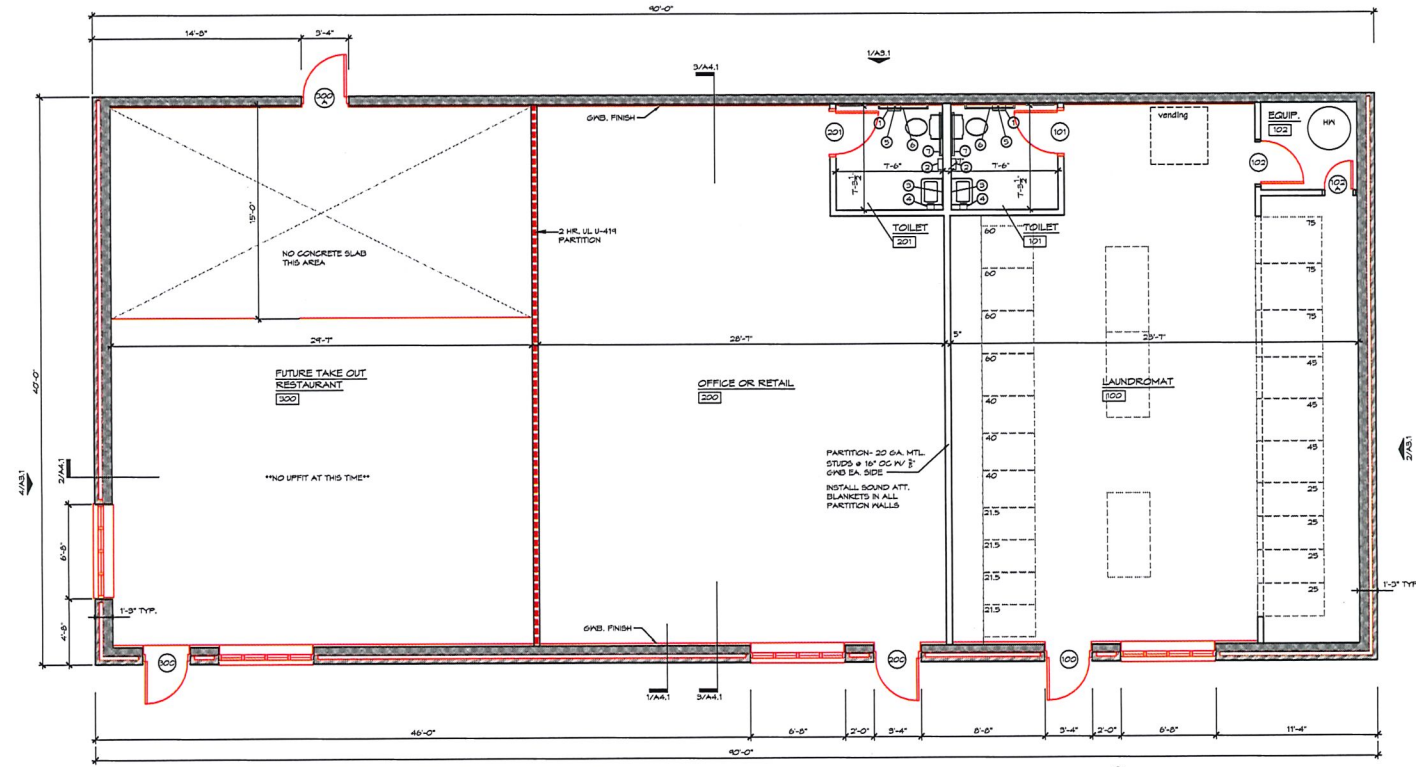

1/4 A2.1 FLOOR PLAN
 SCALE: 1/4" = 1'-0"

**PETERSON
 GORDON**

ARCHITECTS
 P.A.

3588-A VEST MILL ROAD
 WINSTON - SALEM NC
 TEL. (336) 760-1411
 EMAIL info@petersongordon.com



2500
 NEW WALKERTOWN
 ROAD
 WINSTON-SALEM, NC

Comm. No. 16-210
 Date 1-14-14
 Drawn By P.A.P.

A2.1

