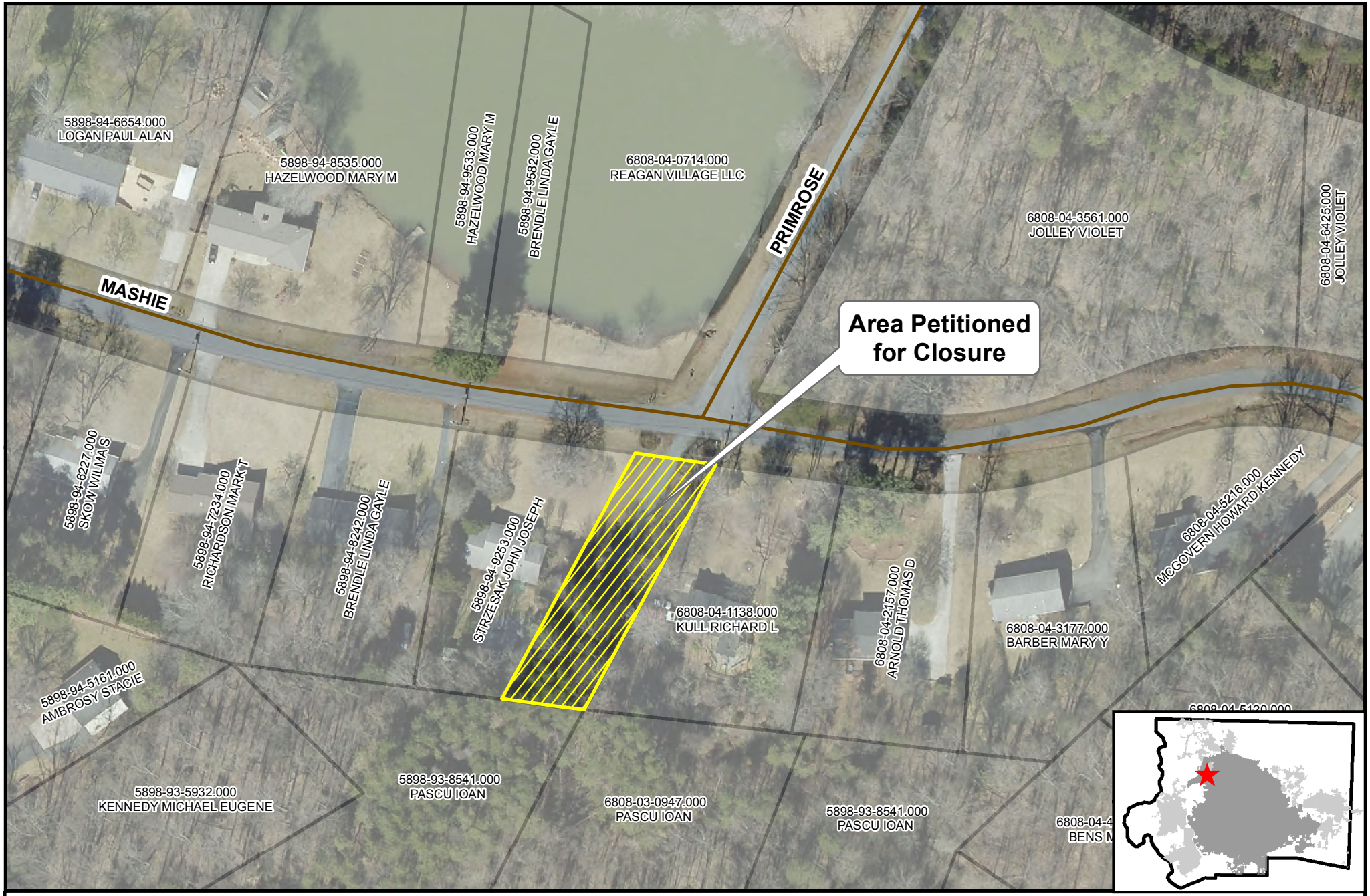

Winston-Salem

Petition to Close and Abandon a Portion of Primrose Lane

N
W
E
S