

## Index

### Map Book of City-Owned Properties

# Page Number



**City-Owned Property -- Building Lot Suitability**

**Map #: 1**

**Conforms to Minimum Lot Size Requirements**

- Yes
- Yes, would Require Rezoning
- Yes; Conforms to 1988 Requirements
- No

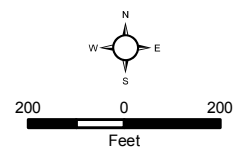

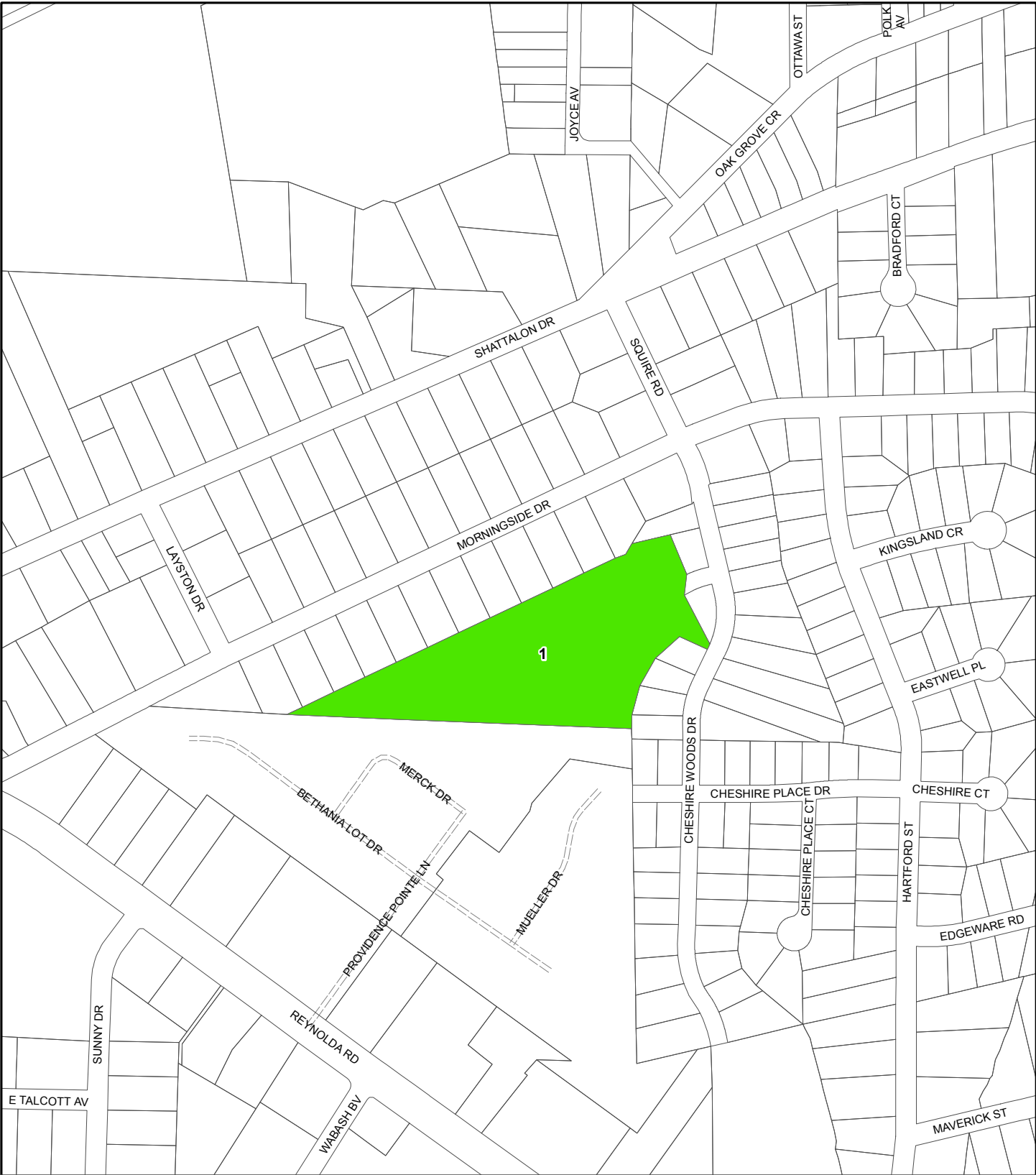

**City-Owned Property -- Building Lot Suitability**

**Map #: 2**

**Conforms to Minimum Lot Size Requirements**

- Yes
- Yes, would Require Rezoning
- Yes; Conforms to 1988 Requirements
- No

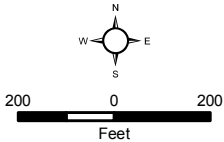

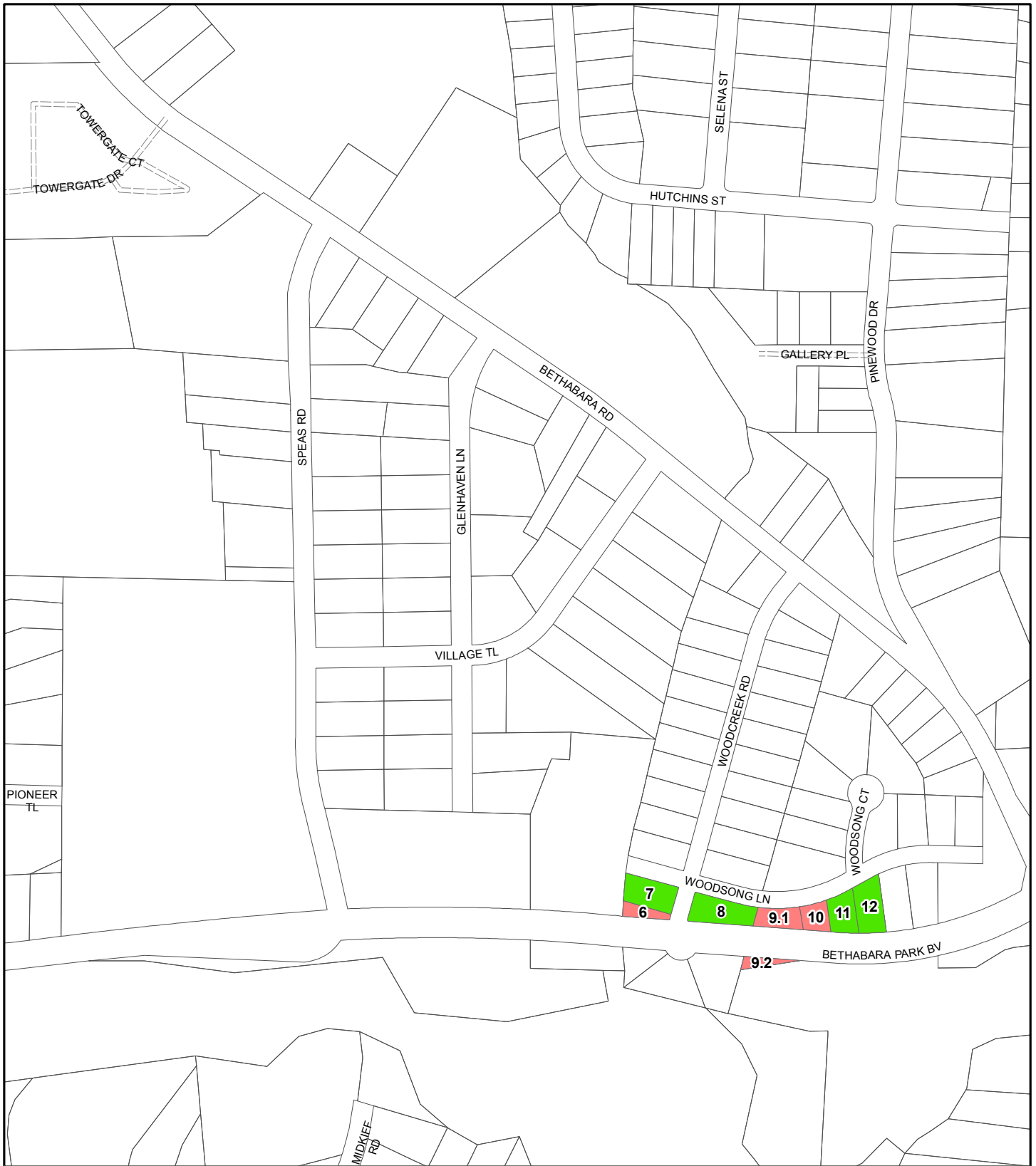

# City-Owned Property -- Building Lot Suitability

Map #: 3

## Conforms to Minimum Lot Size Requirements

- Yes
- Yes, would Require Rezoning
- Yes; Conforms to 1988 Requirements
- No

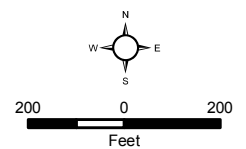

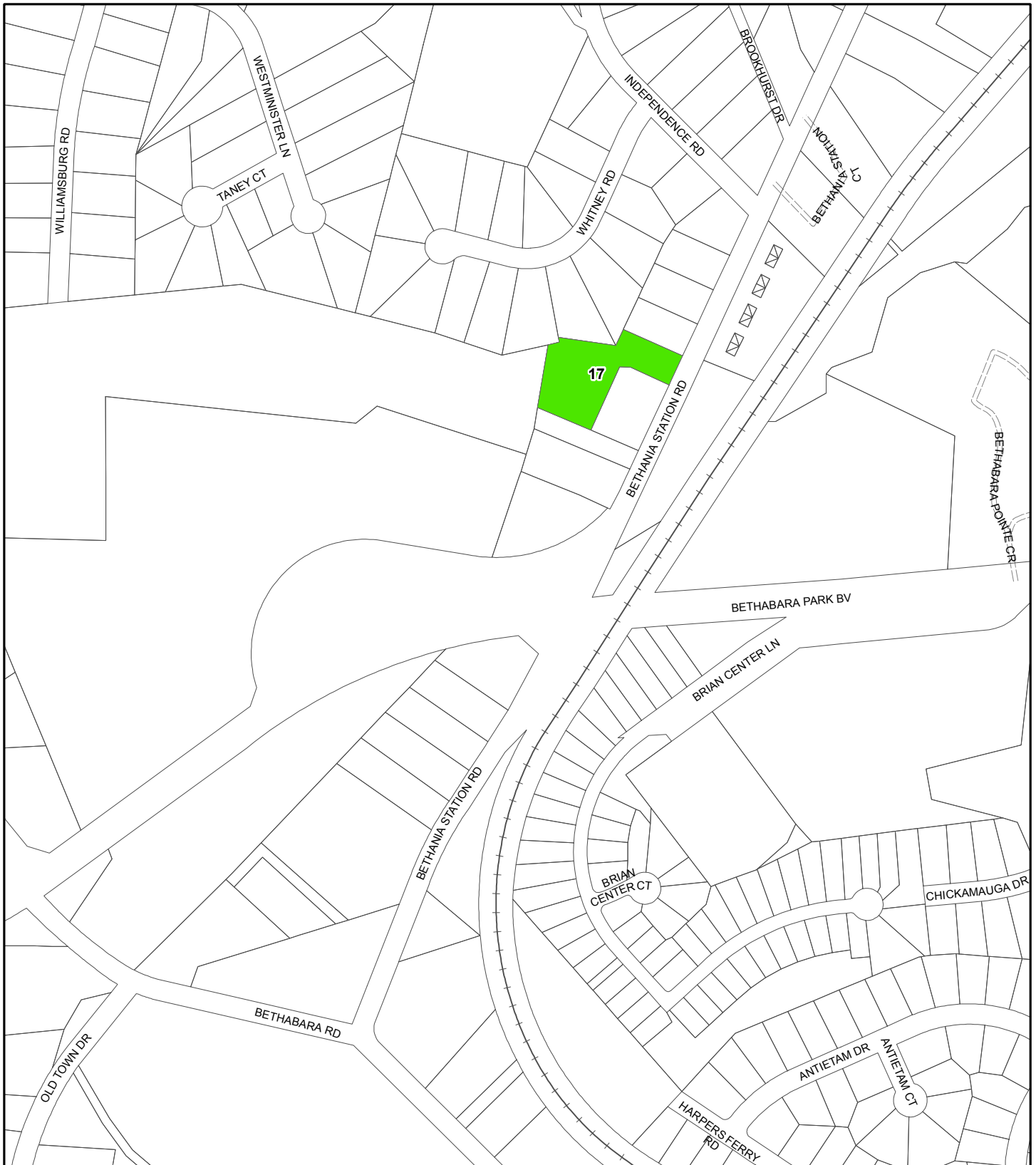



**City-Owned Property -- Building Lot Suitability**

**Map #: 4**

**Conforms to Minimum Lot Size Requirements**

- |  |   |
|--|---|
|  Yes                                |  Yes, would Require Rezoning |
|  Yes; Conforms to 1988 Requirements |  No                          |

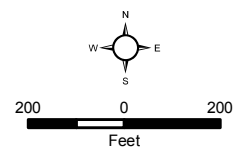

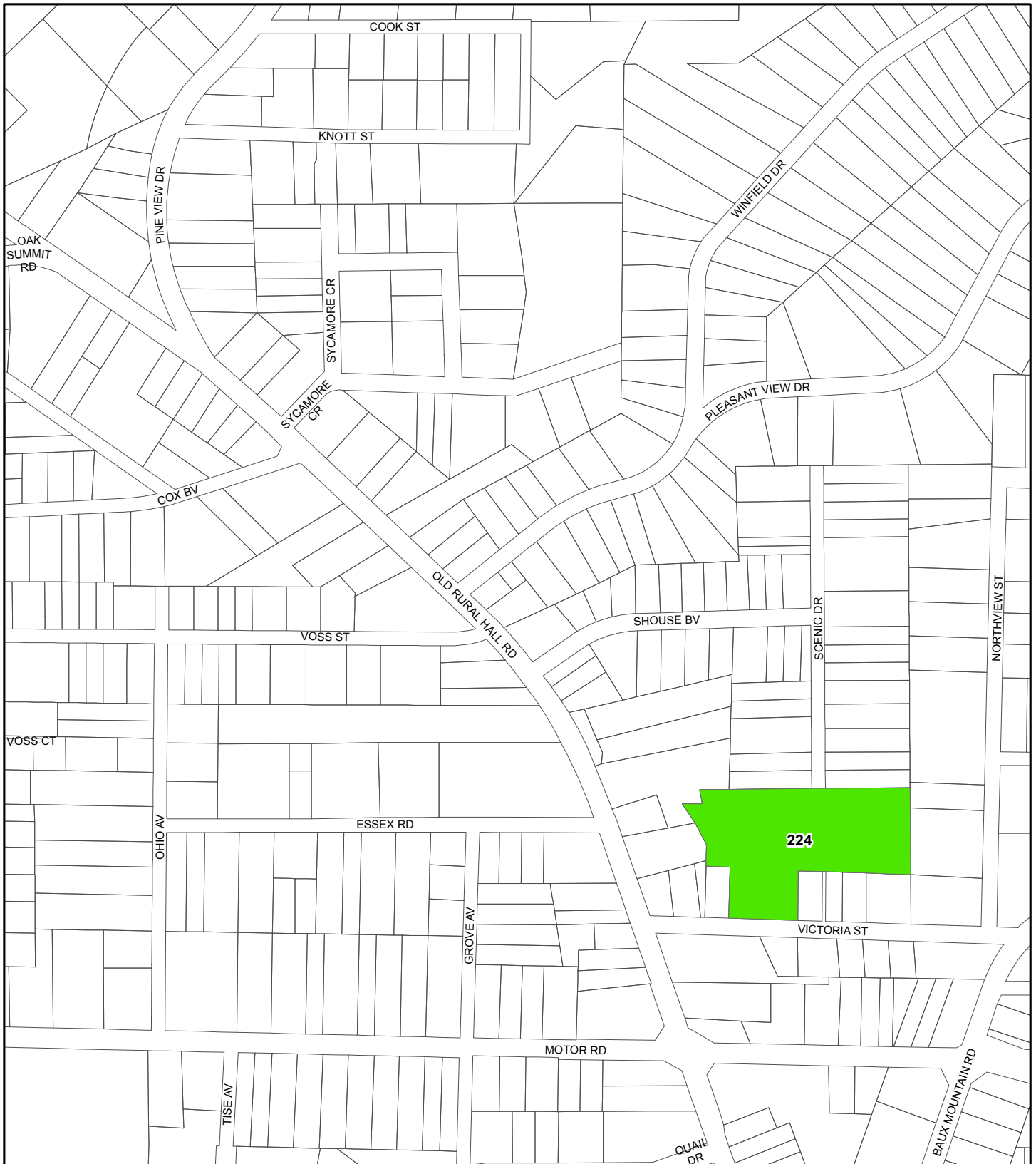

**City-Owned Property -- Building Lot Suitability**

**Map #: 5**

**Conforms to Minimum Lot Size Requirements**

- Yes
- Yes, would Require Rezoning
- Yes; Conforms to 1988 Requirements
- No

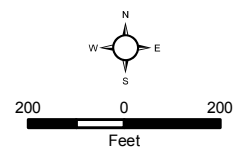

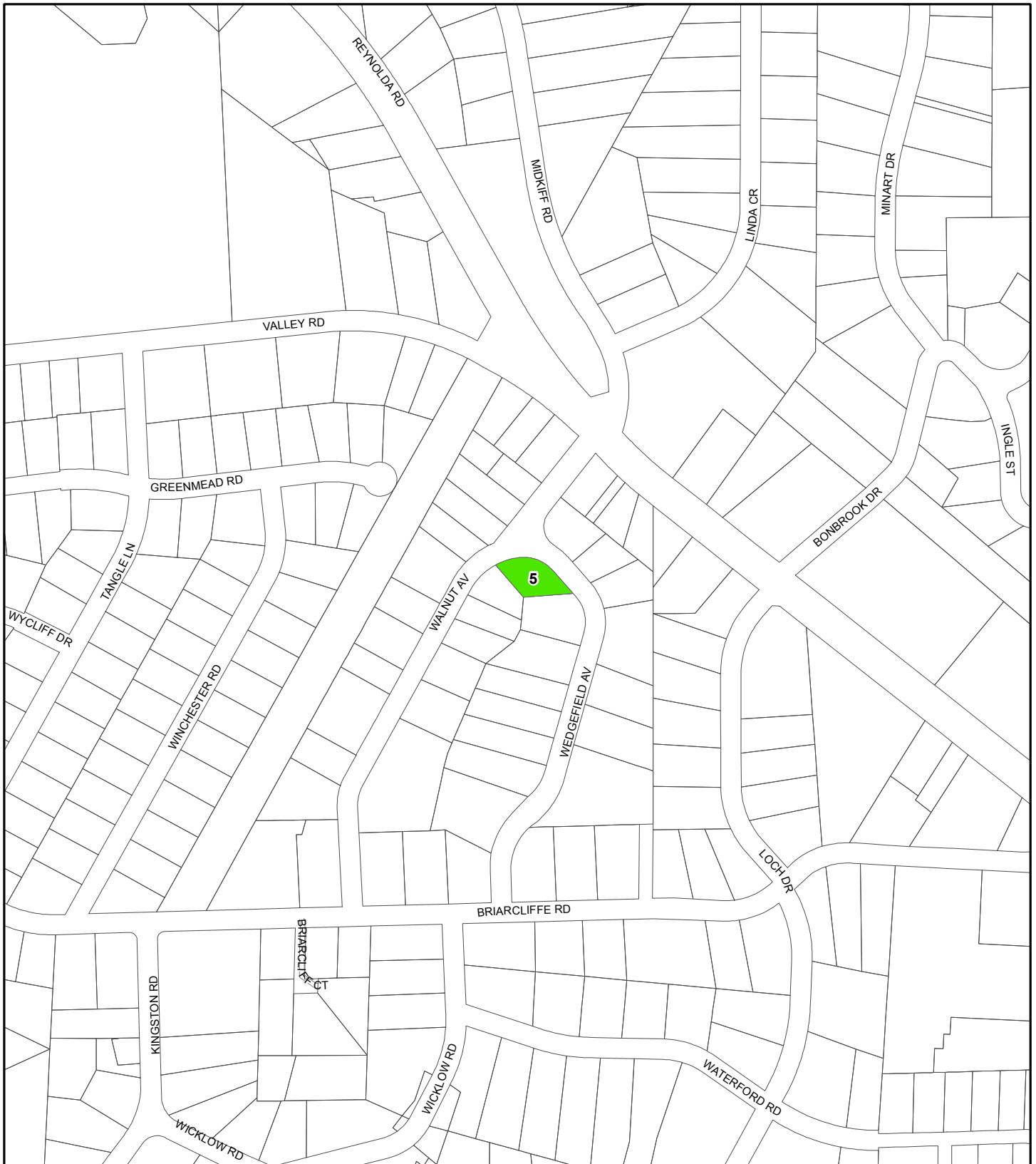

**City-Owned Property -- Building Lot Suitability**

**Map #: 6**

**Conforms to Minimum Lot Size Requirements**

- Yes
- Yes, would Require Rezoning
- Yes; Conforms to 1988 Requirements
- No

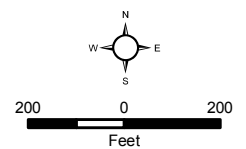



**City-Owned Property -- Building Lot Suitability**

**Map #: 7**

**Conforms to Minimum Lot Size Requirements**

- Yes
  - Yes; Conforms to 1988 Requirements
- Yes, would Require Rezoning
  - No

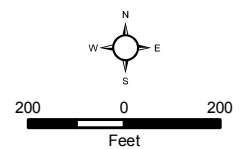



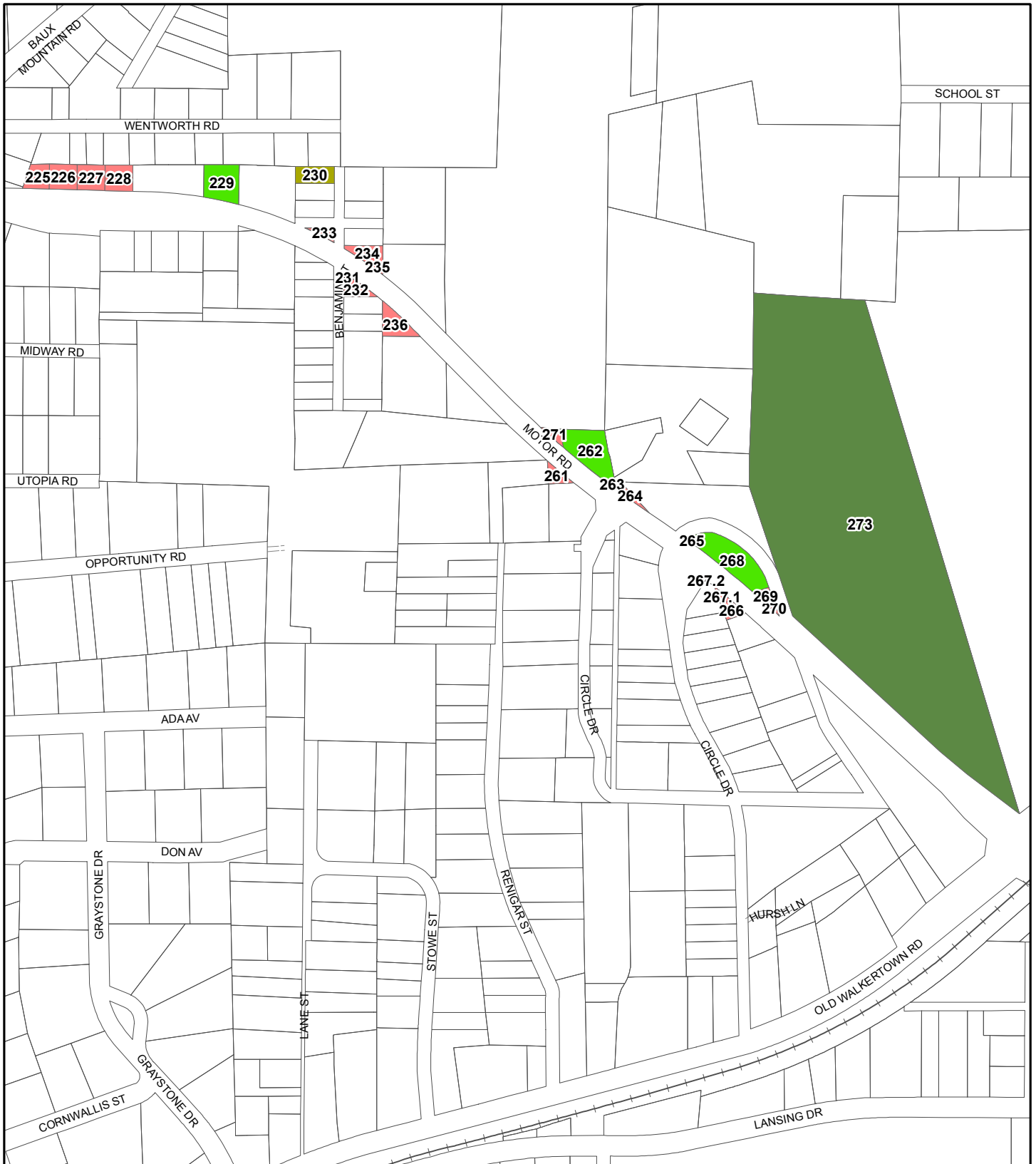

**City-Owned Property -- Building Lot Suitability**

**Map #: 8**

**Conforms to Minimum Lot Size Requirements**

- Yes
- Yes; Conforms to 1988 Requirements
- Yes, would Require Rezoning
- No

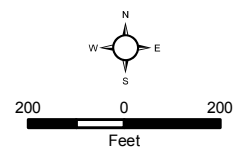

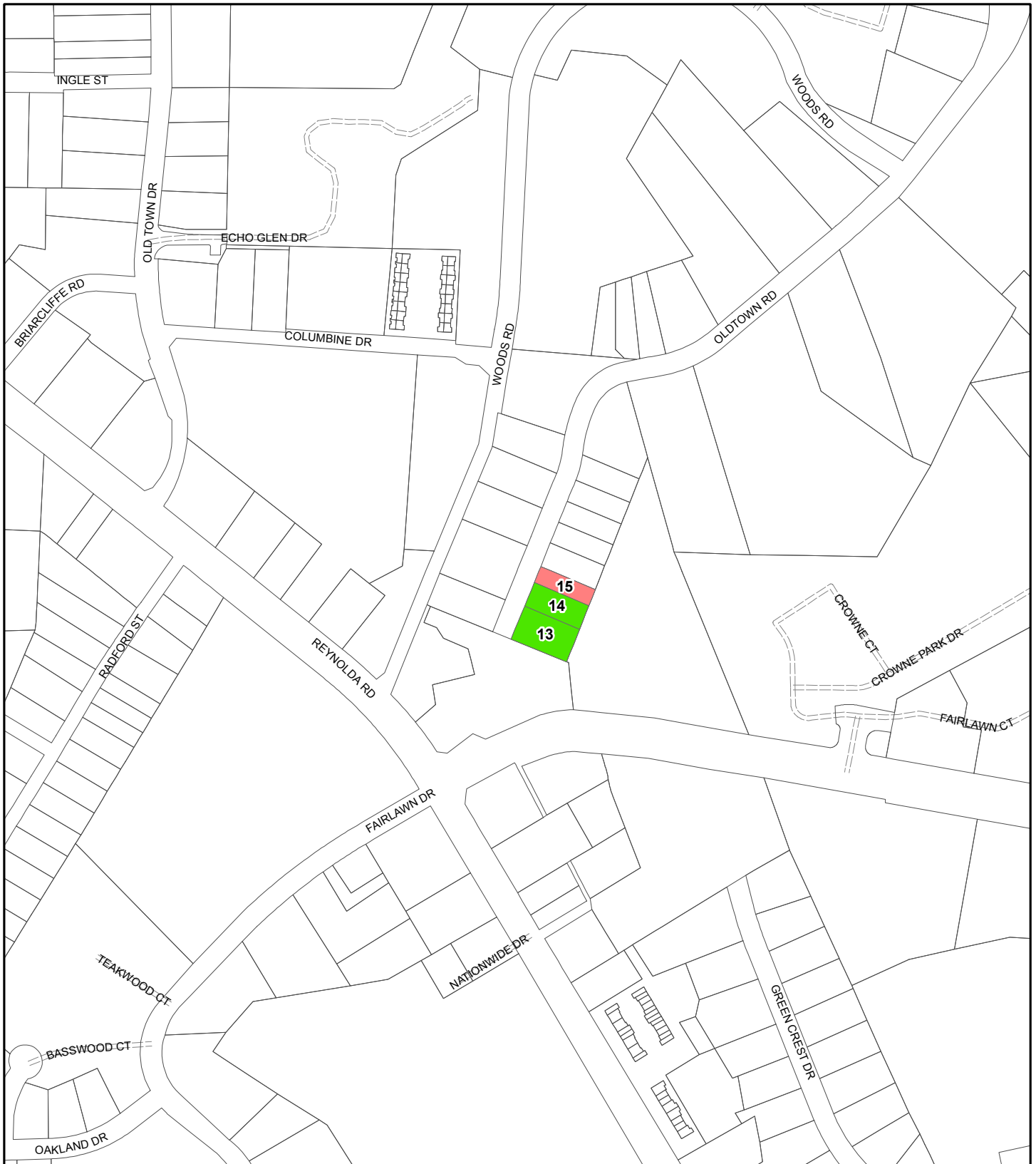

**City-Owned Property -- Building Lot Suitability**

**Map #: 9**

**Conforms to Minimum Lot Size Requirements**

- Yes
- Yes, would Require Rezoning
- Yes; Conforms to 1988 Requirements
- No

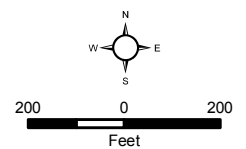

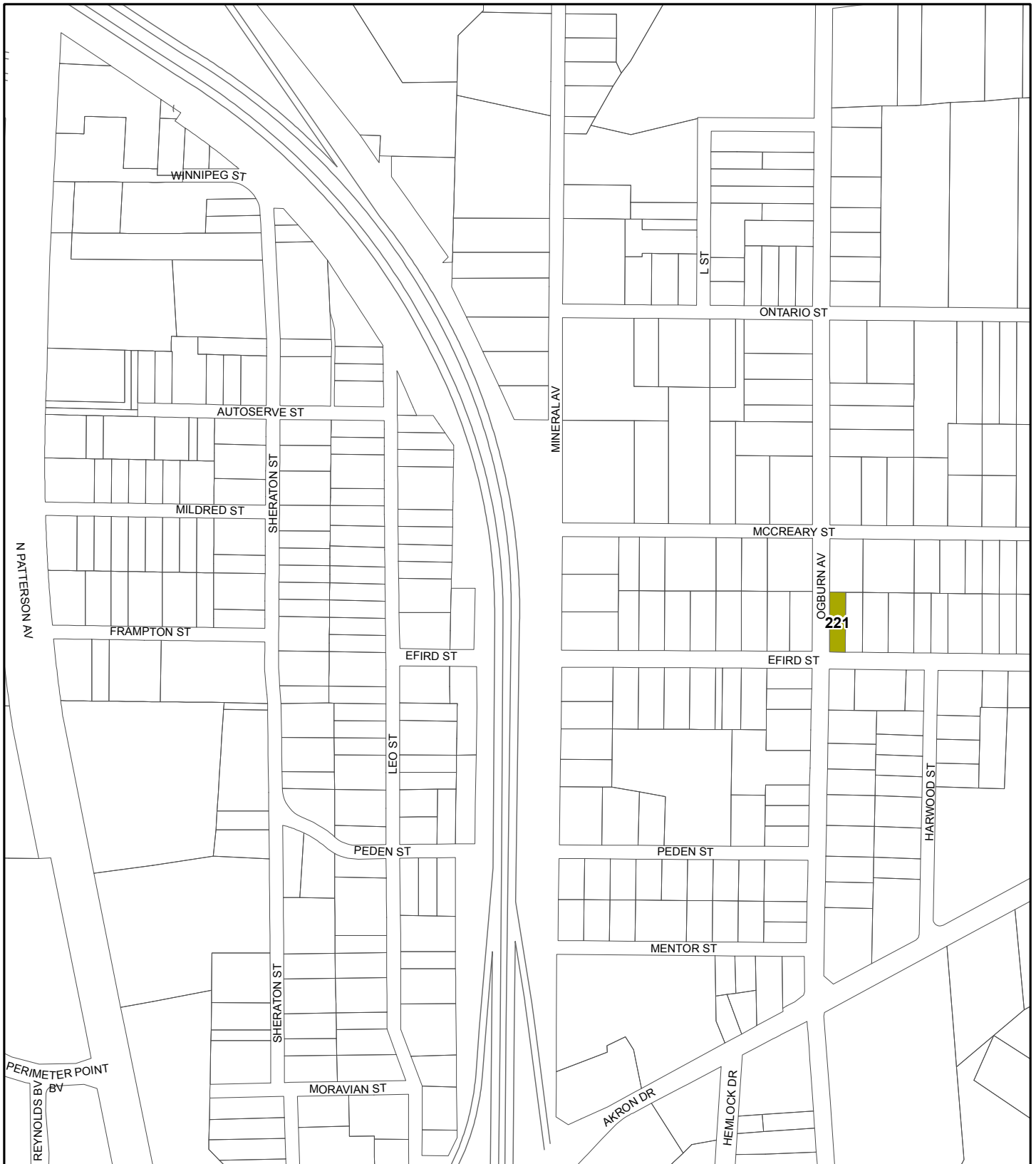

**City-Owned Property -- Building Lot Suitability**

**Map #: 10**

**Conforms to Minimum Lot Size Requirements**

- Yes
- Yes, would Require Rezoning
- Yes; Conforms to 1988 Requirements
- No

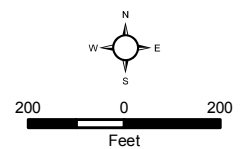

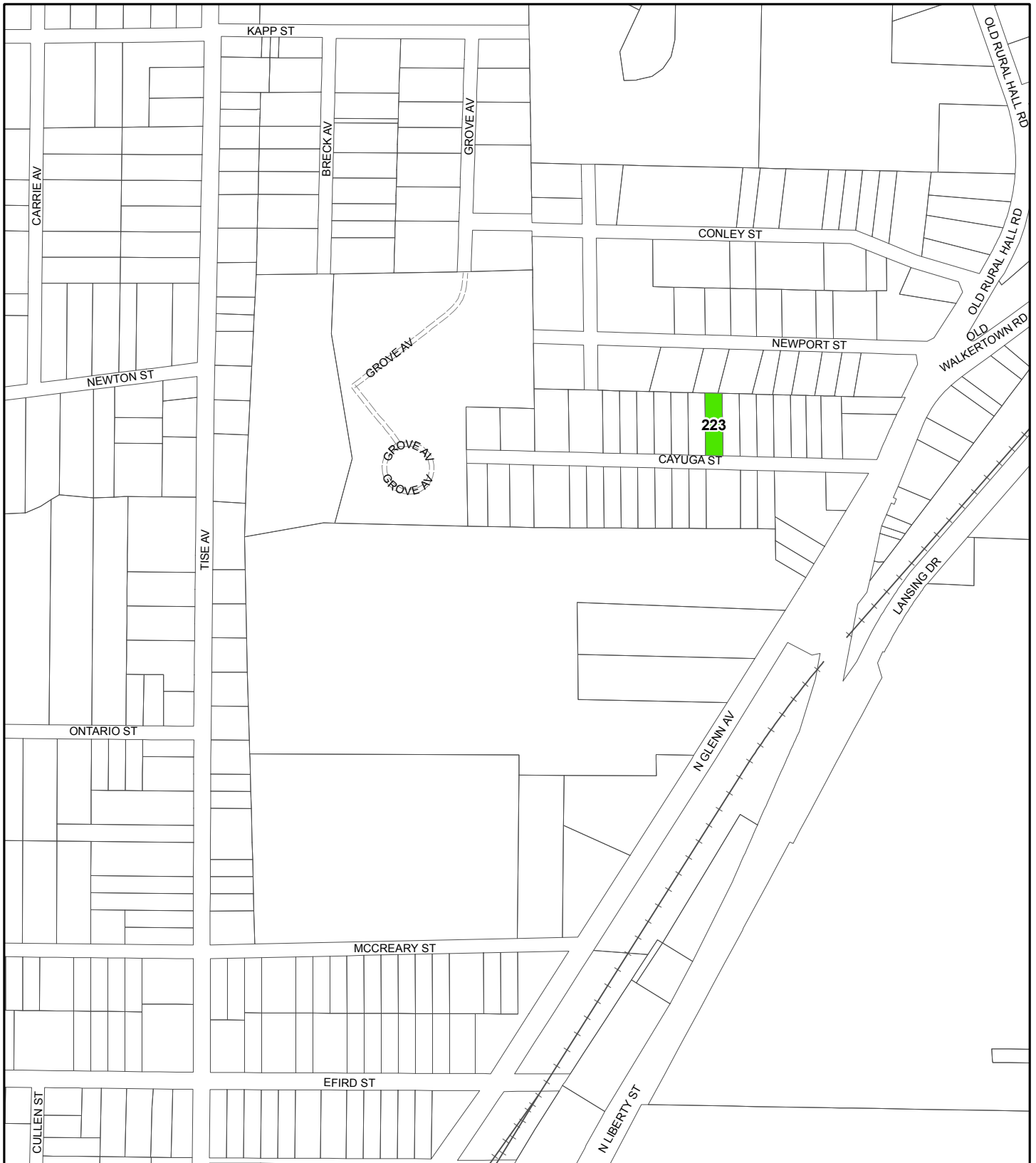

**City-Owned Property -- Building Lot Suitability**

**Map #: 11**

**Conforms to Minimum Lot Size Requirements**

- Yes
  - Yes; Conforms to 1988 Requirements
- Yes, would Require Rezoning
  - No

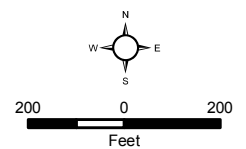

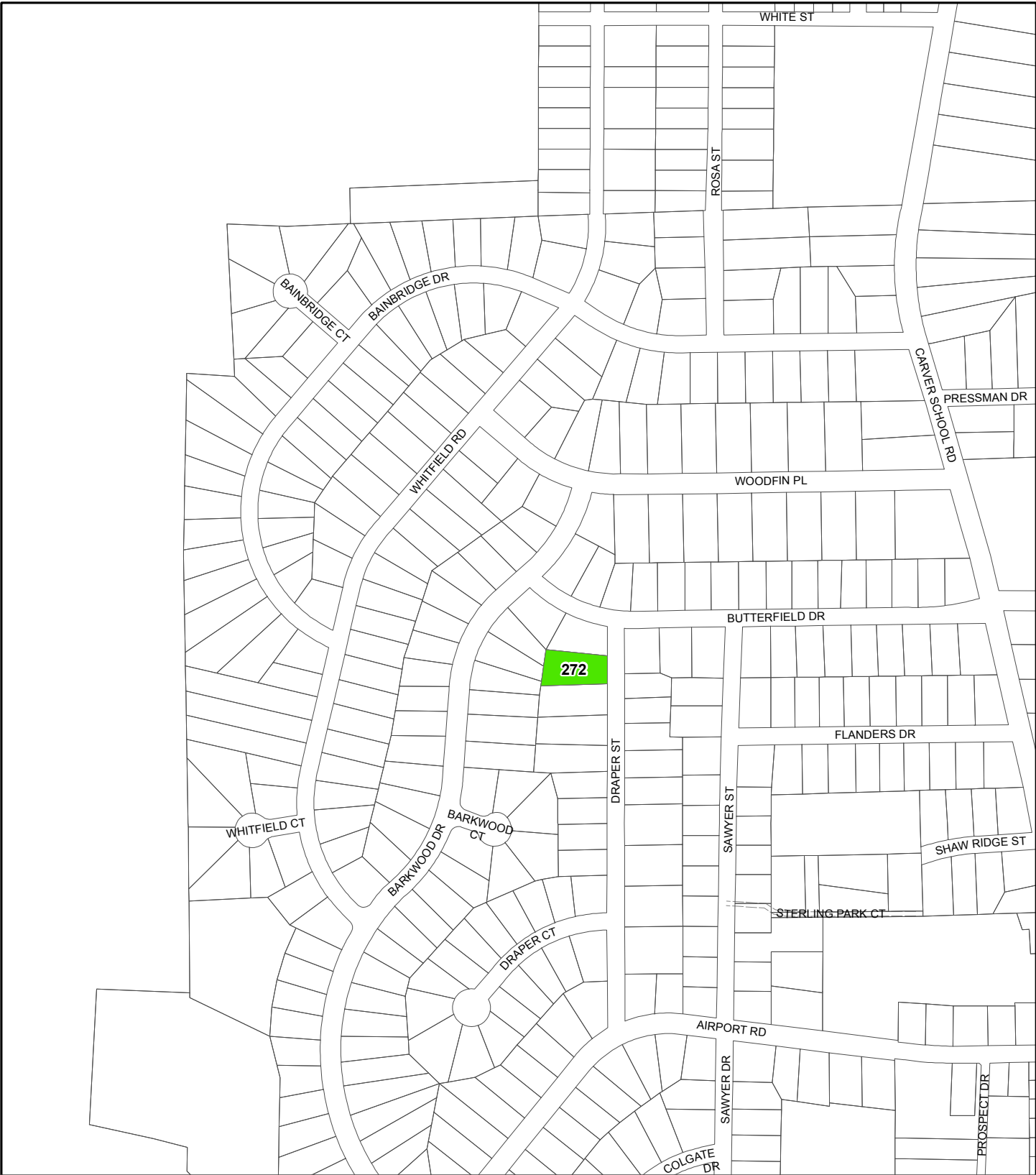

**City-Owned Property -- Building Lot Suitability**

**Map #: 12**

**Conforms to Minimum Lot Size Requirements**

- Yes
- Yes, would Require Rezoning
- Yes; Conforms to 1988 Requirements
- No

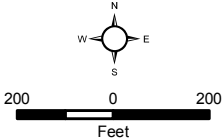



# City-Owned Property -- Building Lot Suitability

Map #: 13

## Conforms to Minimum Lot Size Requirements

- Yes
- Yes, would Require Rezoning
- Yes; Conforms to 1988 Requirements
- No

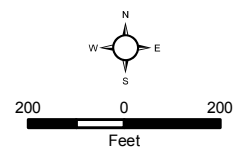



**City-Owned Property -- Building Lot Suitability**

**Map #: 14**

**Conforms to Minimum Lot Size Requirements**

- Yes
- Yes, would Require Rezoning
- Yes; Conforms to 1988 Requirements
- No

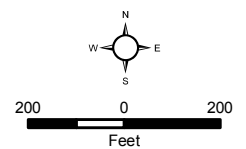

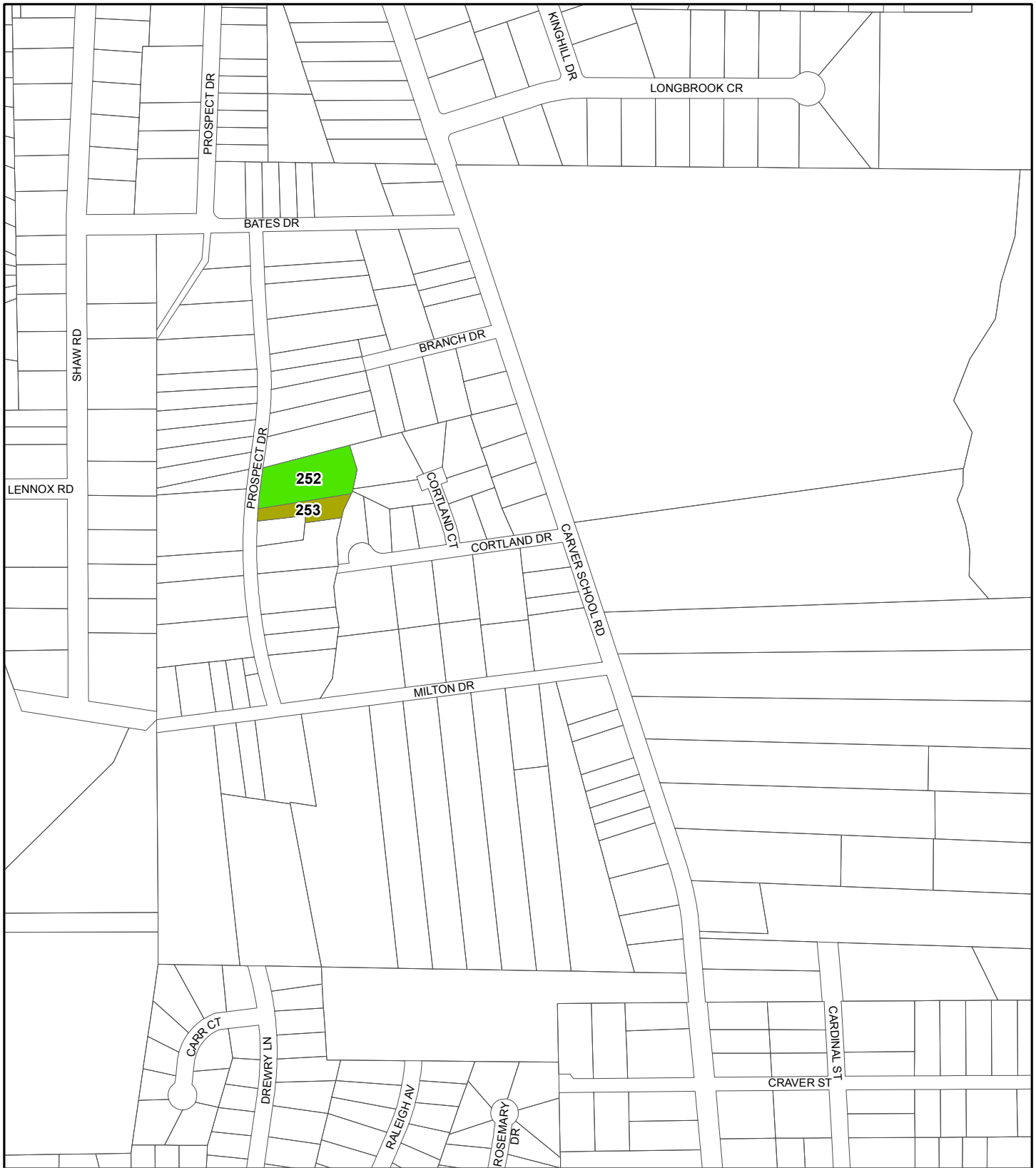

**City-Owned Property -- Building Lot Suitability**

**Map #: 15**

**Conforms to Minimum Lot Size Requirements**

- Yes
- Yes; Conforms to 1988 Requirements
- Yes, would Require Rezoning
- No

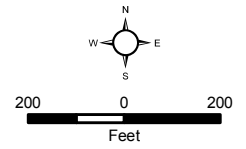



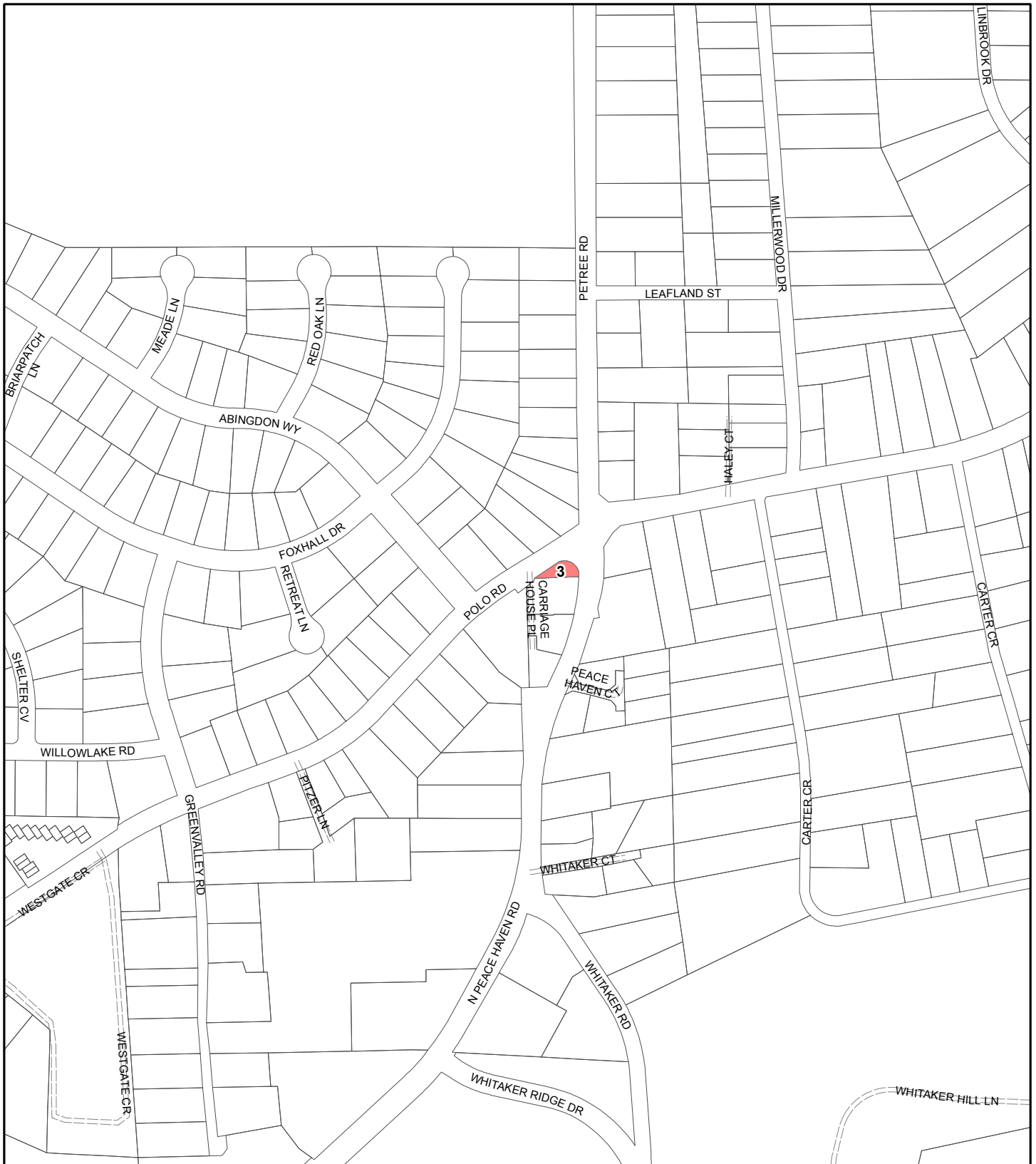





**City-Owned Property -- Building Lot Suitability**

**Map #: 16**

**Conforms to Minimum Lot Size Requirements**

- |  |   |
|--|---|
|  Yes                                |  Yes, would Require Rezoning |
|  Yes; Conforms to 1988 Requirements |  No                          |

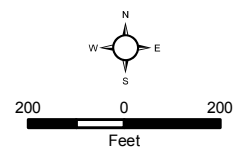



**City-Owned Property -- Building Lot Suitability**

**Map #: 17**

**Conforms to Minimum Lot Size Requirements**

- Yes
- Yes, would Require Rezoning
- Yes; Conforms to 1988 Requirements
- No

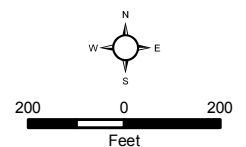

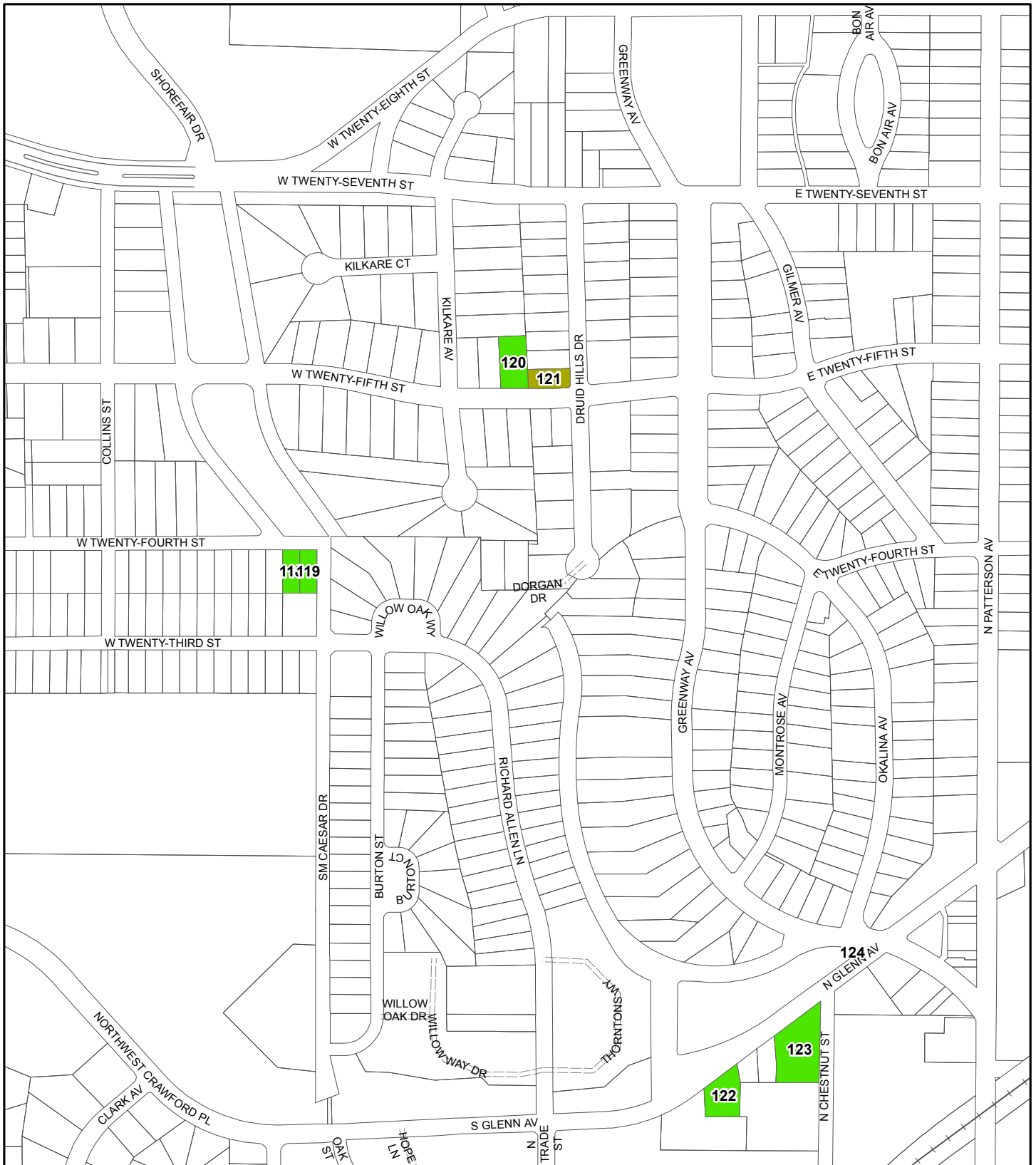

**City-Owned Property -- Building Lot Suitability**

**Map #: 18**

**Conforms to Minimum Lot Size Requirements**

- Yes
- Yes, would Require Rezoning
- Yes; Conforms to 1988 Requirements
- No

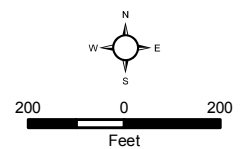

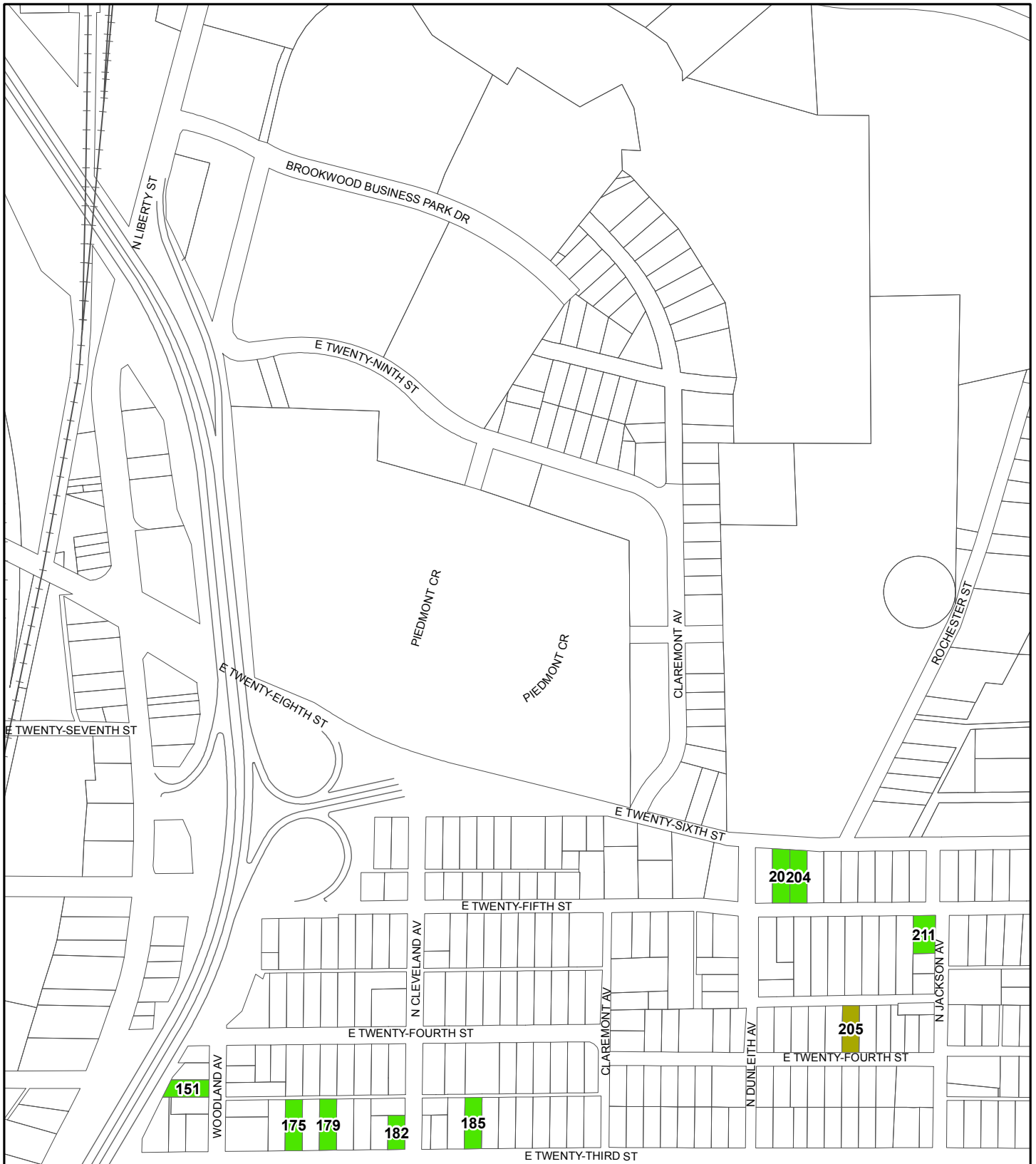

# City-Owned Property -- Building Lot Suitability

Map #: 19

## Conforms to Minimum Lot Size Requirements

- Yes
- Yes, would Require Rezoning
- Yes; Conforms to 1988 Requirements
- No

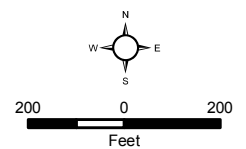







**City-Owned Property -- Building Lot Suitability**

**Map #: 20**

**Conforms to Minimum Lot Size Requirements**

- |  |   |
|--|---|
|  Yes                                |  Yes, would Require Rezoning |
|  Yes; Conforms to 1988 Requirements |  No                          |

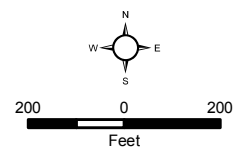



**City-Owned Property -- Building Lot Suitability**

**Map #: 21**

**Conforms to Minimum Lot Size Requirements**

- Yes
- Yes, would Require Rezoning
- Yes; Conforms to 1988 Requirements
- No

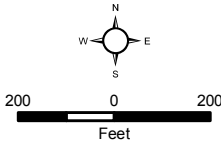

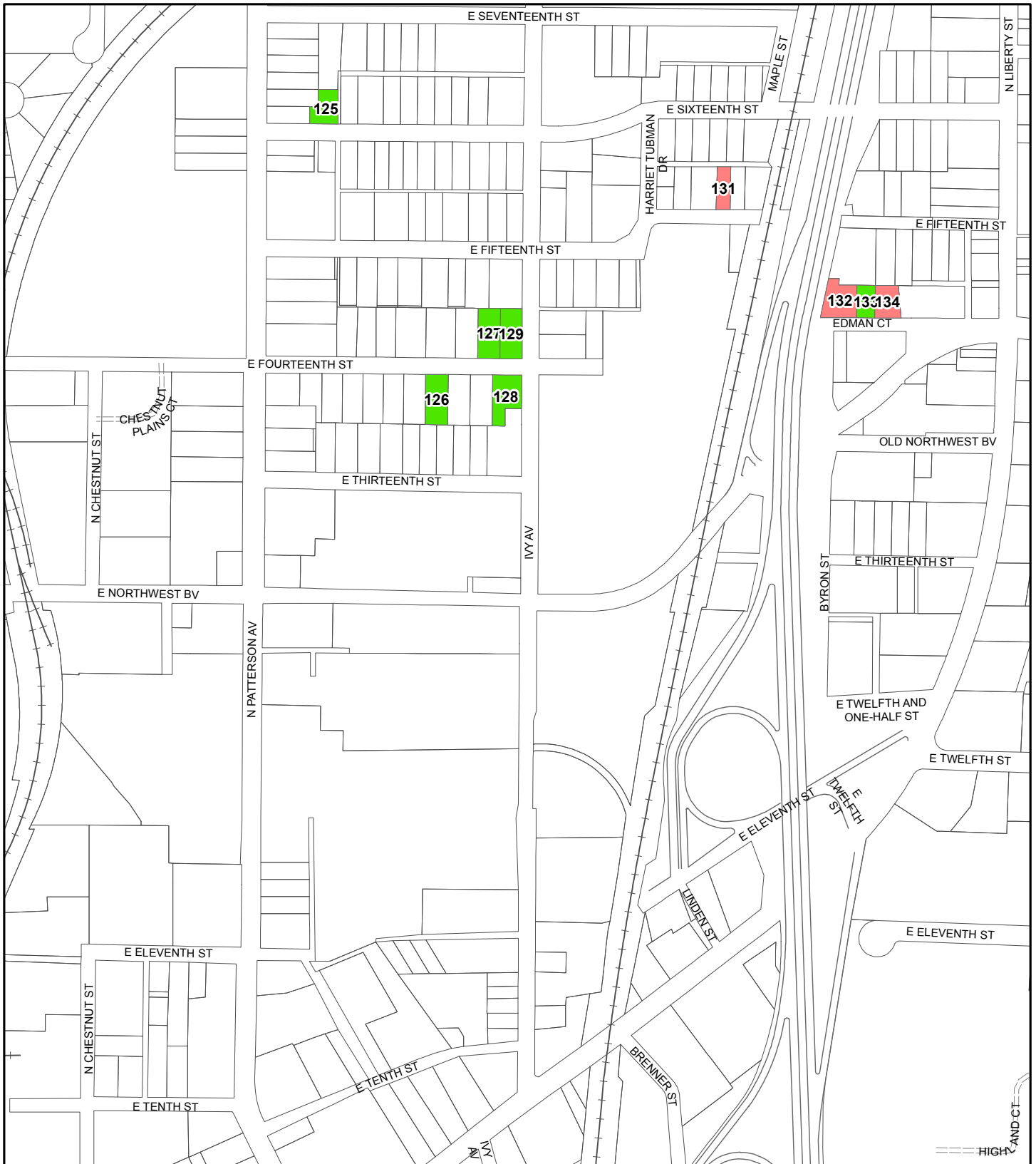

# City-Owned Property -- Building Lot Suitability

Map #: 22

## Conforms to Minimum Lot Size Requirements

- Yes
- Yes, would Require Rezoning
- Yes; Conforms to 1988 Requirements
- No

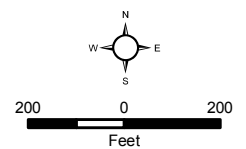



# City-Owned Property -- Building Lot Suitability

Map #: 23

## Conforms to Minimum Lot Size Requirements

- Yes
- Yes, would Require Rezoning
- Yes; Conforms to 1988 Requirements
- No

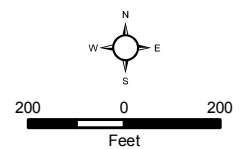





**City-Owned Property -- Building Lot Suitability**

**Map #: 24**

**Conforms to Minimum Lot Size Requirements**

- Yes
- Yes, would Require Rezoning
- Yes; Conforms to 1988 Requirements
- No

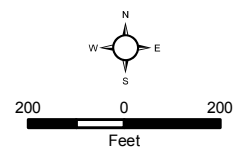

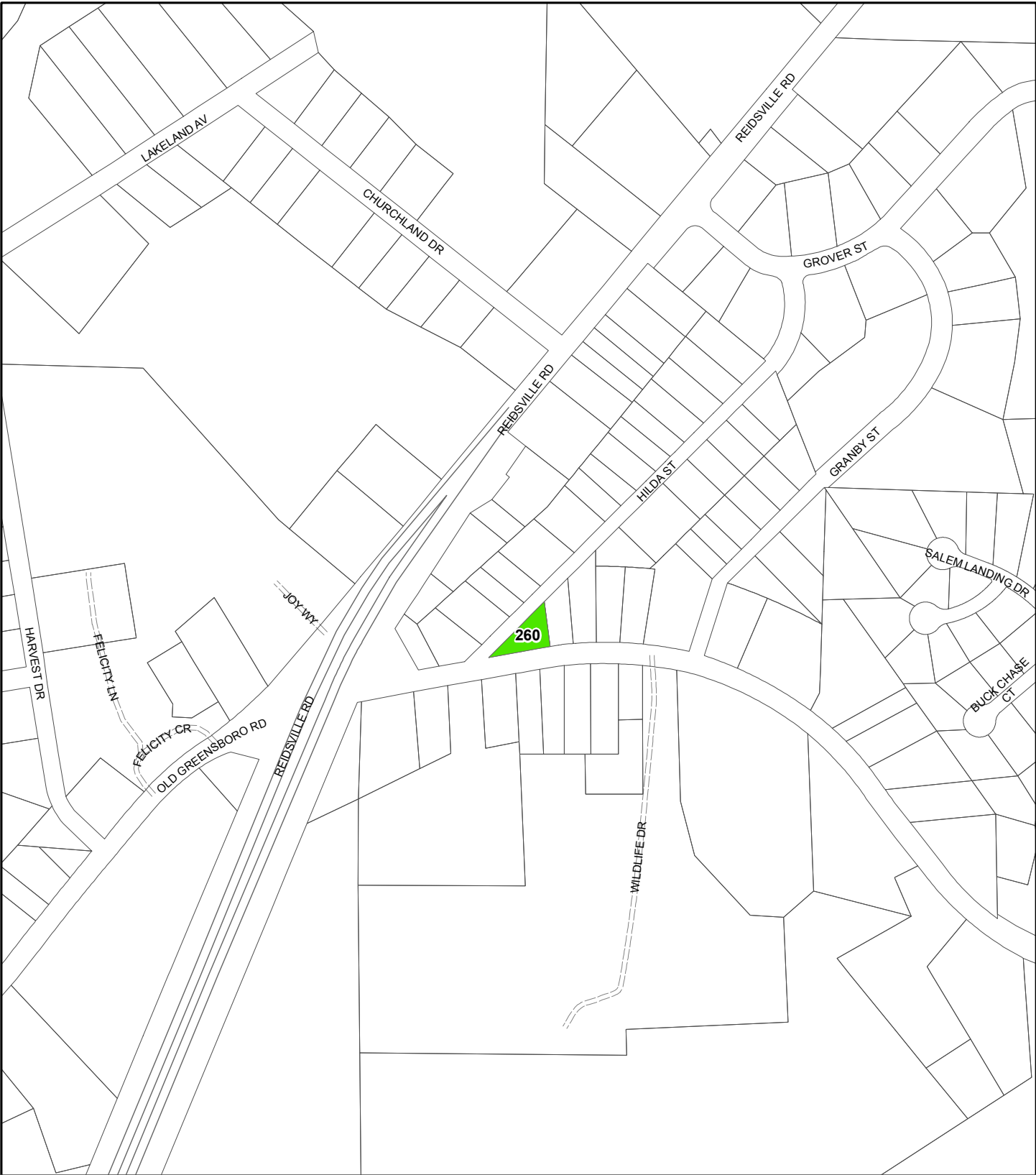

**City-Owned Property -- Building Lot Suitability**

**Map #: 25**

**Conforms to Minimum Lot Size Requirements**

- Yes
- Yes, would Require Rezoning
- Yes; Conforms to 1988 Requirements
- No

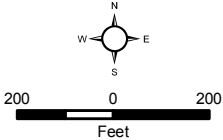

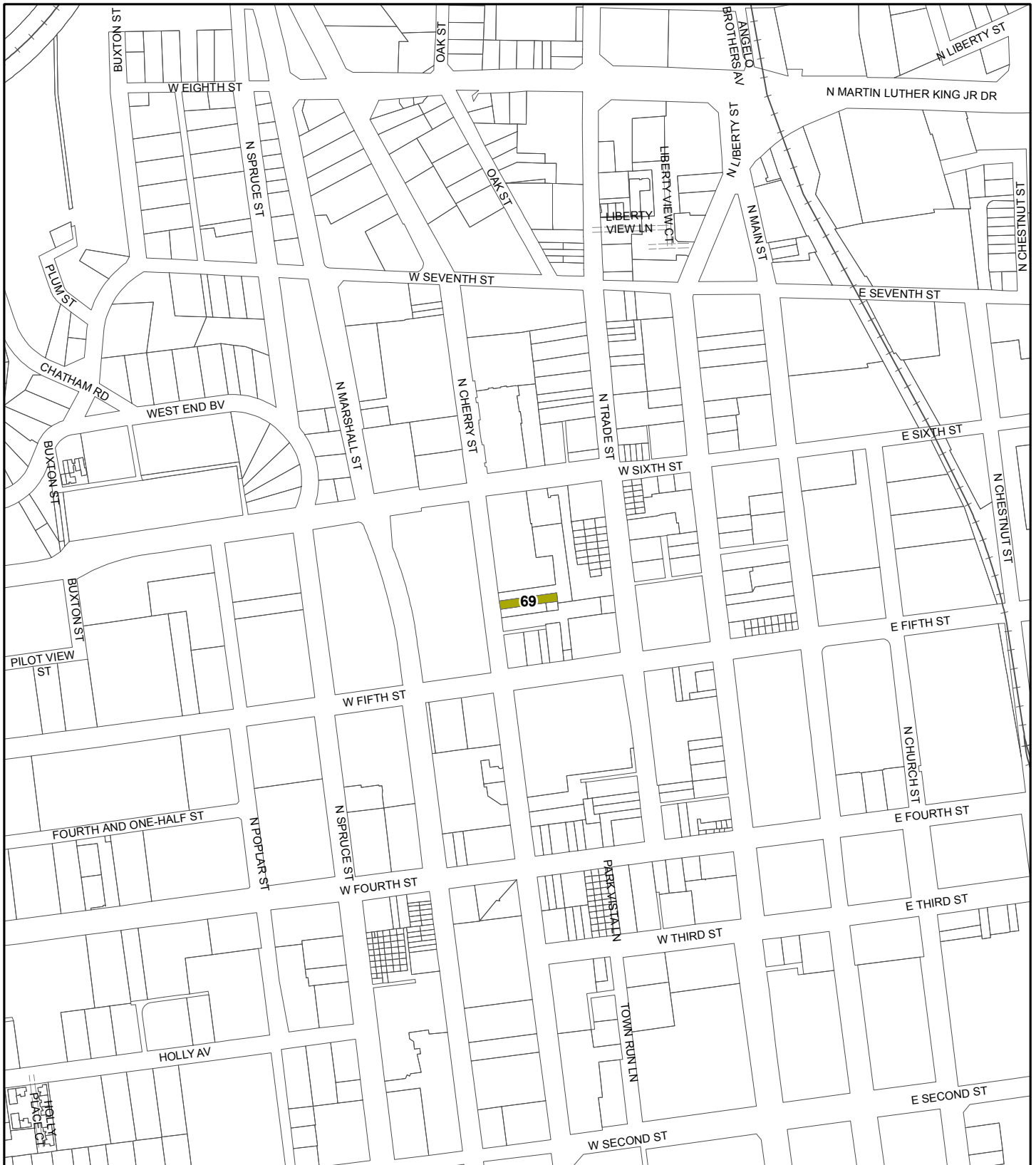

# City-Owned Property -- Building Lot Suitability

Map #: 26

## Conforms to Minimum Lot Size Requirements

- Yes
- Yes, would Require Rezoning
- Yes; Conforms to 1988 Requirements
- No

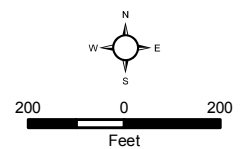

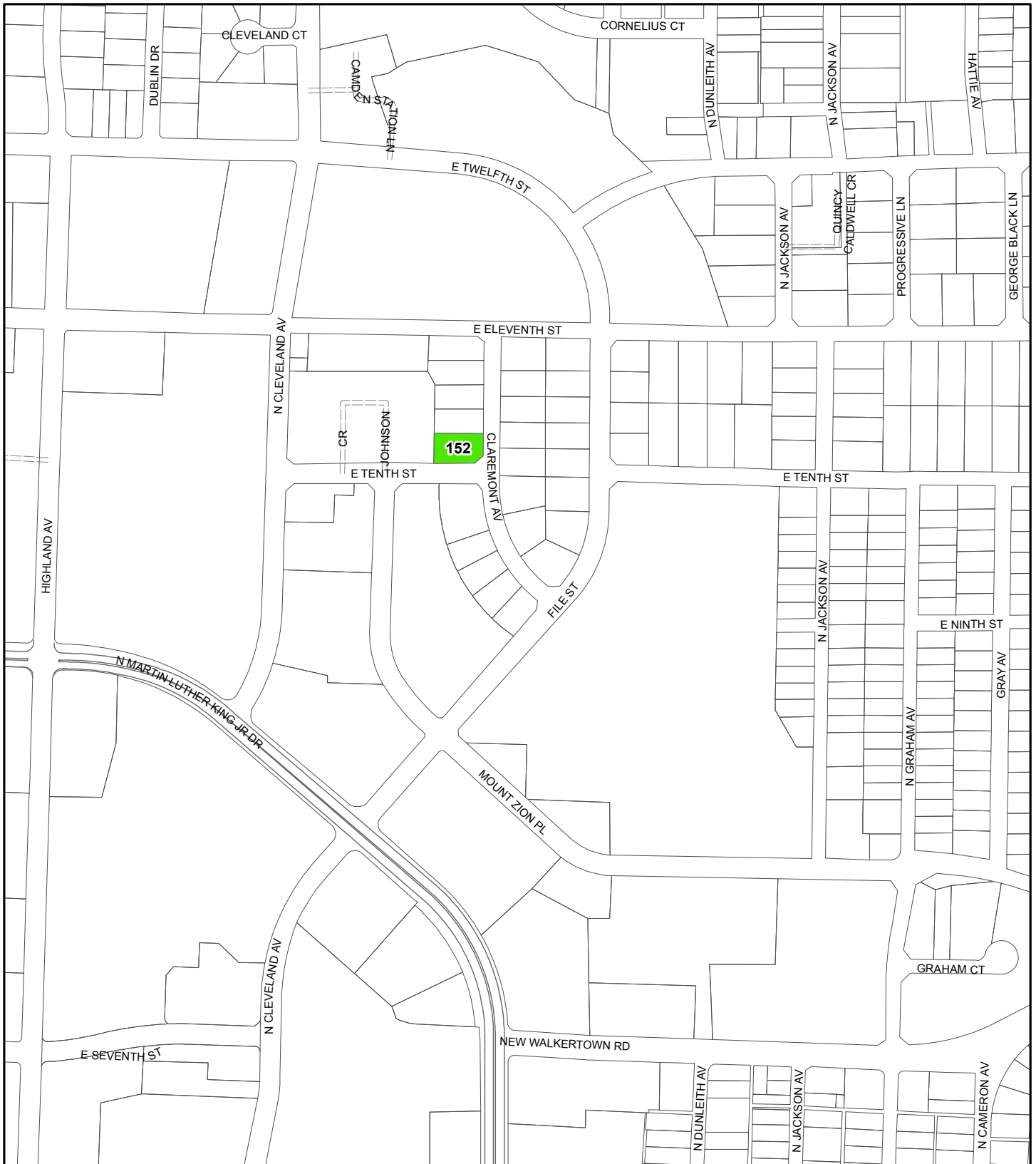

**City-Owned Property -- Building Lot Suitability**

**Map #: 27**

**Conforms to Minimum Lot Size Requirements**

- Yes
- Yes, would Require Rezoning
- Yes; Conforms to 1988 Requirements
- No

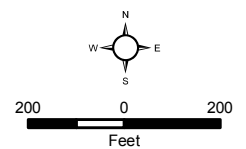

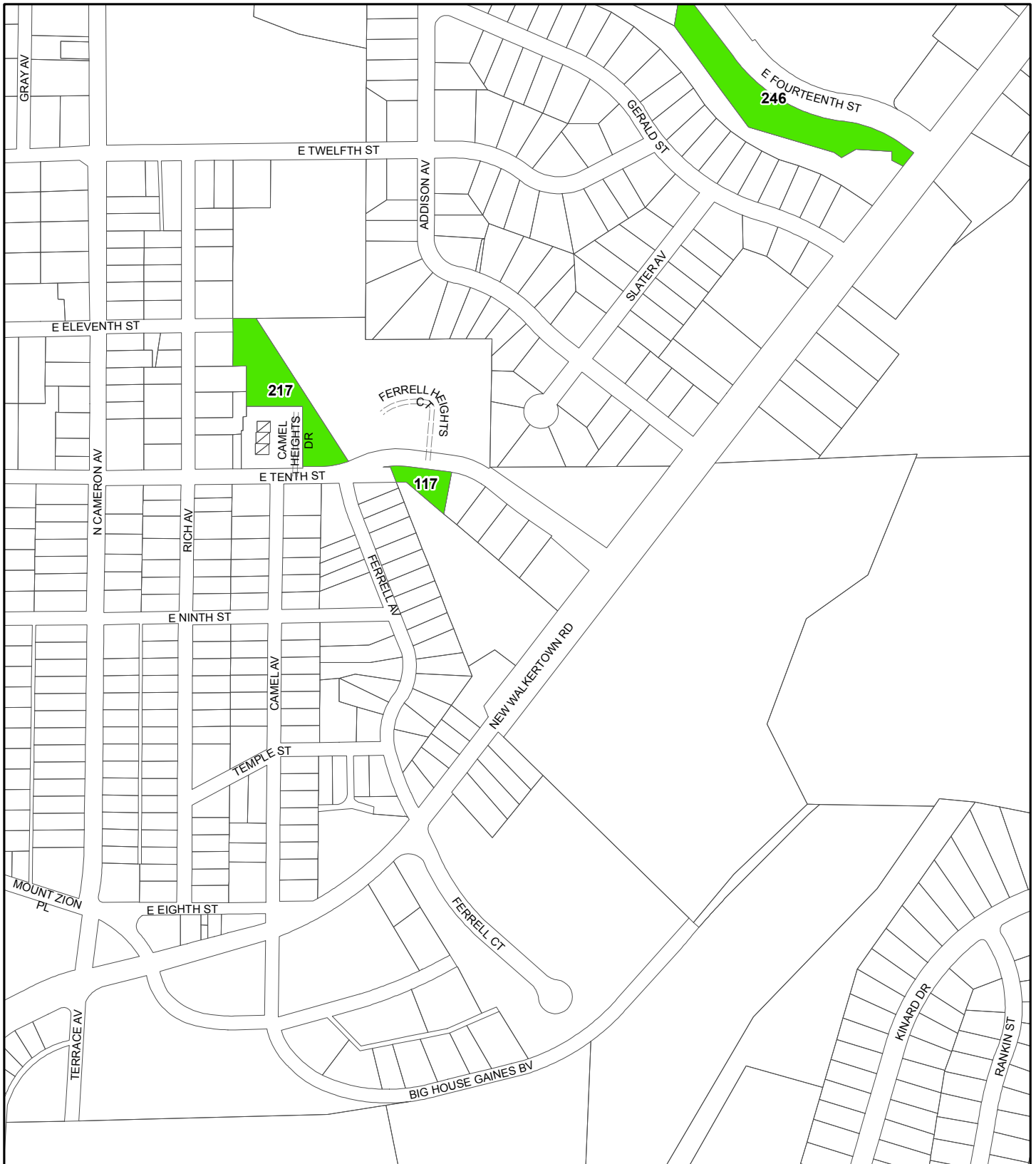





**City-Owned Property -- Building Lot Suitability**

**Map #: 28**

**Conforms to Minimum Lot Size Requirements**

- |  |   |
|--|---|
|  Yes                                |  Yes, would Require Rezoning |
|  Yes; Conforms to 1988 Requirements |  No                          |

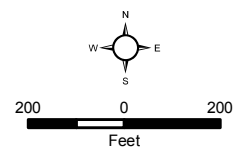



**City-Owned Property -- Building Lot Suitability**

**Map #: 29**

**Conforms to Minimum Lot Size Requirements**

- Yes
- Yes, would Require Rezoning
- Yes; Conforms to 1988 Requirements
- No

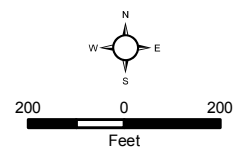



**City-Owned Property -- Building Lot Suitability**

**Map #: 30**

**Conforms to Minimum Lot Size Requirements**

- Yes
- Yes; Conforms to 1988 Requirements
- Yes, would Require Rezoning
- No

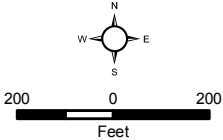



**City-Owned Property -- Building Lot Suitability**

**Map #: 31**

**Conforms to Minimum Lot Size Requirements**

- Yes
- Yes, would Require Rezoning
- Yes; Conforms to 1988 Requirements
- No

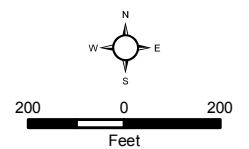



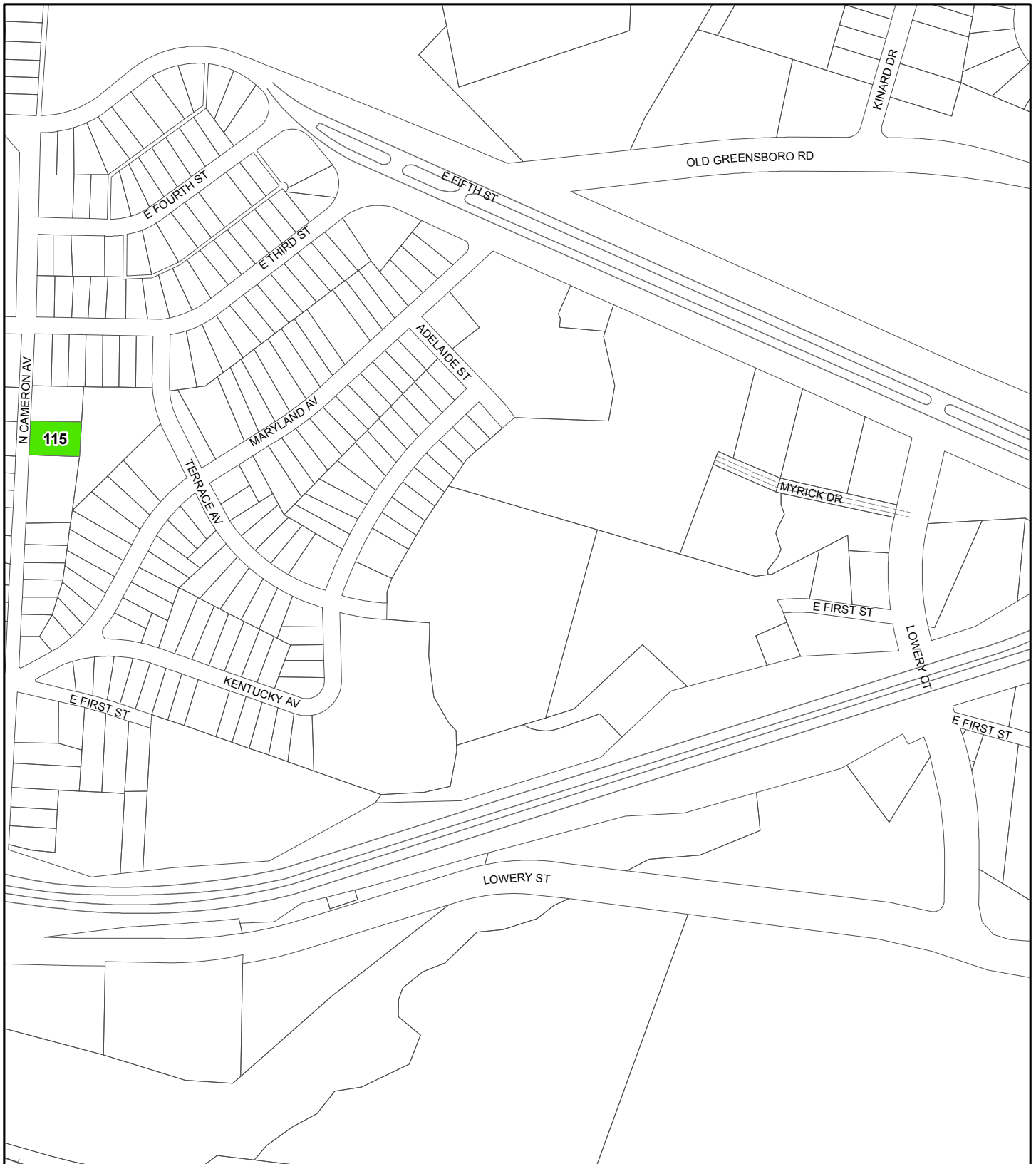

**City-Owned Property -- Building Lot Suitability**

**Map #: 32**

**Conforms to Minimum Lot Size Requirements**

- Yes
- Yes, would Require Rezoning
- Yes; Conforms to 1988 Requirements
- No

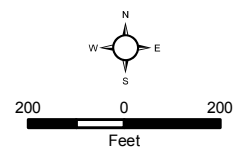







**City-Owned Property -- Building Lot Suitability**

**Map #: 33**

**Conforms to Minimum Lot Size Requirements**

- |  |   |
|--|---|
|  Yes                                |  Yes, would Require Rezoning |
|  Yes; Conforms to 1988 Requirements |  No                          |

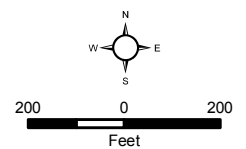

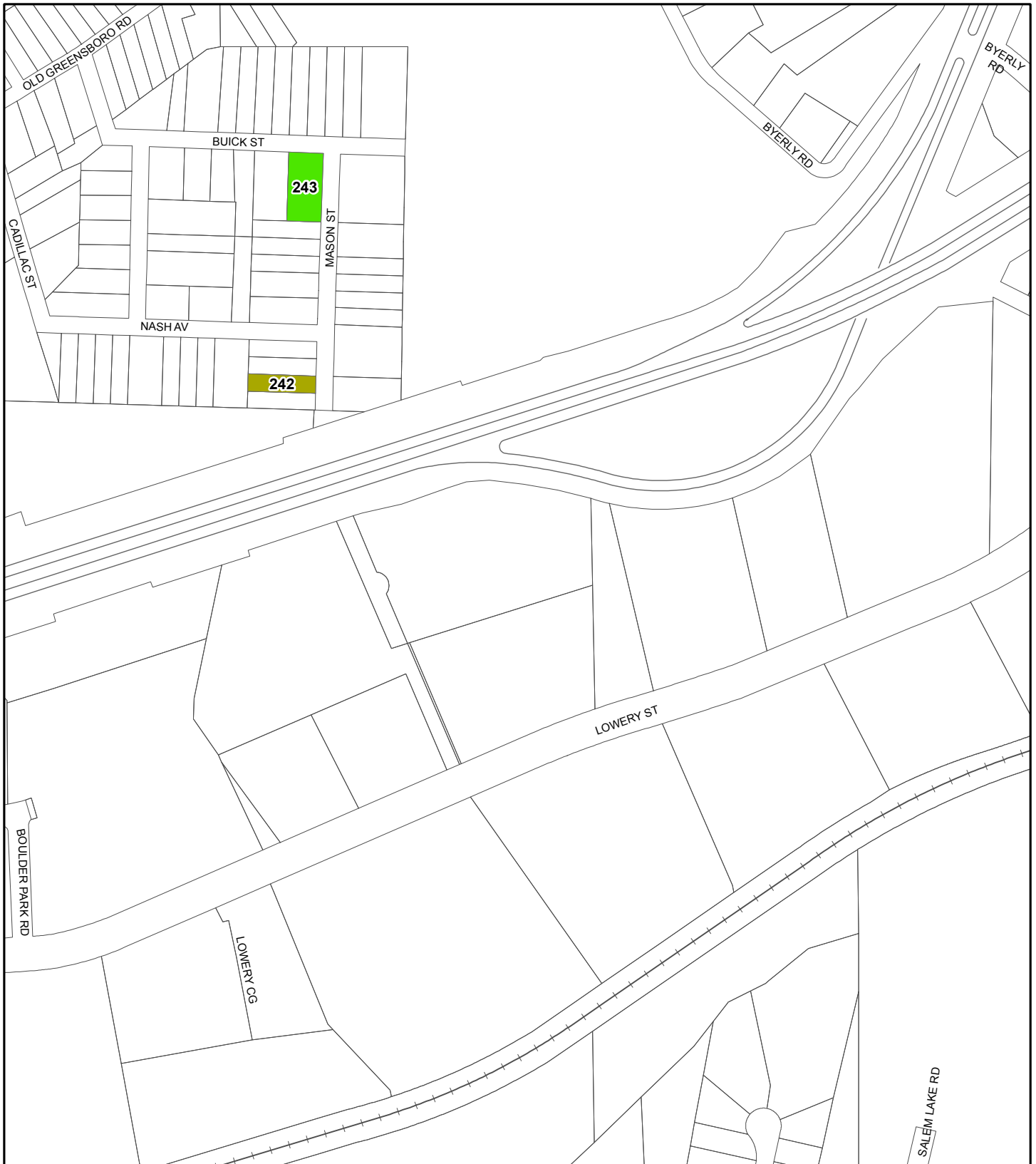

**City-Owned Property -- Building Lot Suitability**

**Map #: 34**

**Conforms to Minimum Lot Size Requirements**

- |  |   |
|--|---|
|  Yes                                |  Yes, would Require Rezoning |
|  Yes; Conforms to 1988 Requirements |  No                          |

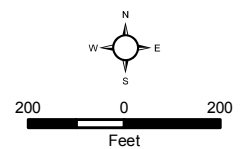

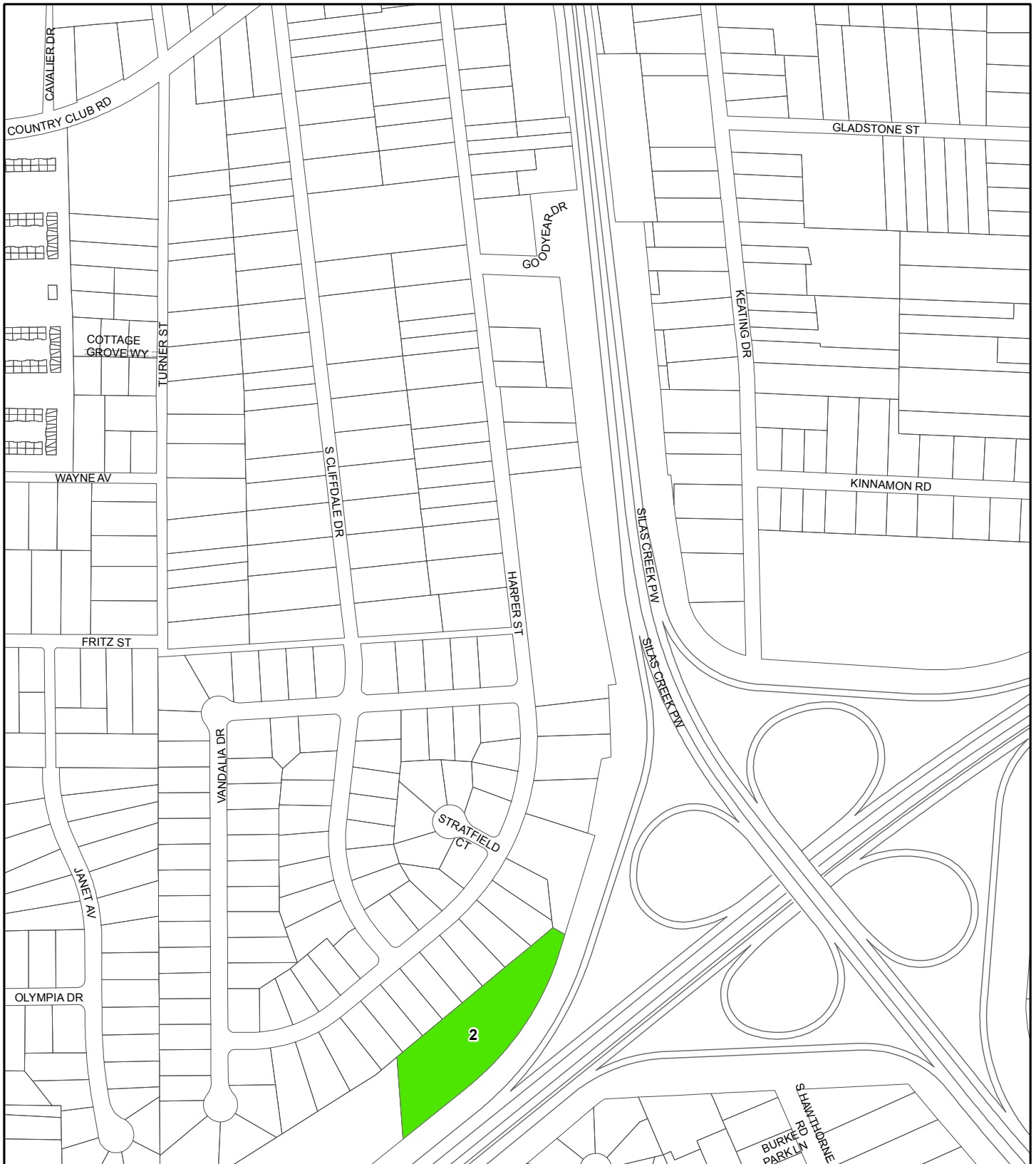

**City-Owned Property -- Building Lot Suitability**

**Map #: 35**

**Conforms to Minimum Lot Size Requirements**

- Yes
- Yes, would Require Rezoning
- Yes; Conforms to 1988 Requirements
- No

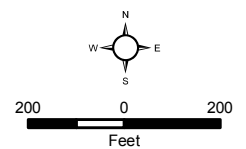

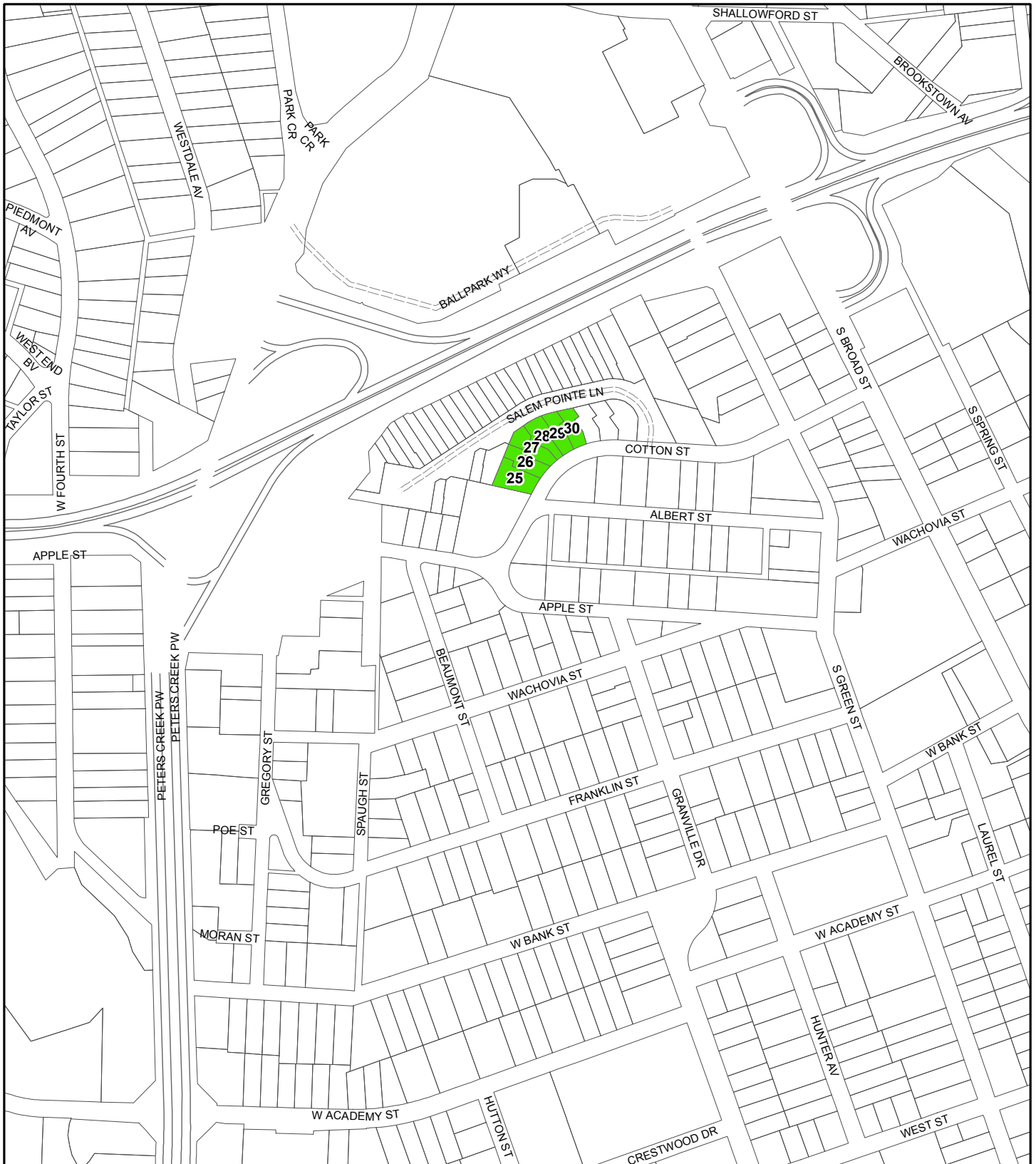

**City-Owned Property -- Building Lot Suitability**

**Map #: 36**

**Conforms to Minimum Lot Size Requirements**

- Yes
- Yes, would Require Rezoning
- Yes; Conforms to 1988 Requirements
- No

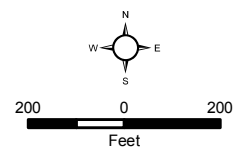



**City-Owned Property -- Building Lot Suitability**

**Map #: 37**

**Conforms to Minimum Lot Size Requirements**

- Yes
- Yes, would Require Rezoning
- Yes; Conforms to 1988 Requirements
- No

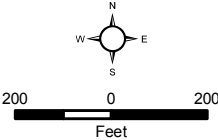



**City-Owned Property -- Building Lot Suitability**

**Map #: 38**

**Conforms to Minimum Lot Size Requirements**

- Yes
- Yes, would Require Rezoning
- Yes; Conforms to 1988 Requirements
- No

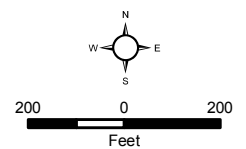



**City-Owned Property -- Building Lot Suitability**

**Map #: 39**

**Conforms to Minimum Lot Size Requirements**

- Yes
- Yes, would Require Rezoning
- Yes; Conforms to 1988 Requirements
- No

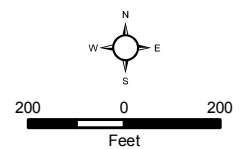







**City-Owned Property -- Building Lot Suitability**

**Map #: 40**

**Conforms to Minimum Lot Size Requirements**

- |  |   |
|--|---|
|  Yes                                |  Yes, would Require Rezoning |
|  Yes; Conforms to 1988 Requirements |  No                          |





**City-Owned Property -- Building Lot Suitability**

**Map #: 41**

**Conforms to Minimum Lot Size Requirements**

- Yes
- Yes, would Require Rezoning
- Yes; Conforms to 1988 Requirements
- No

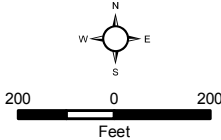

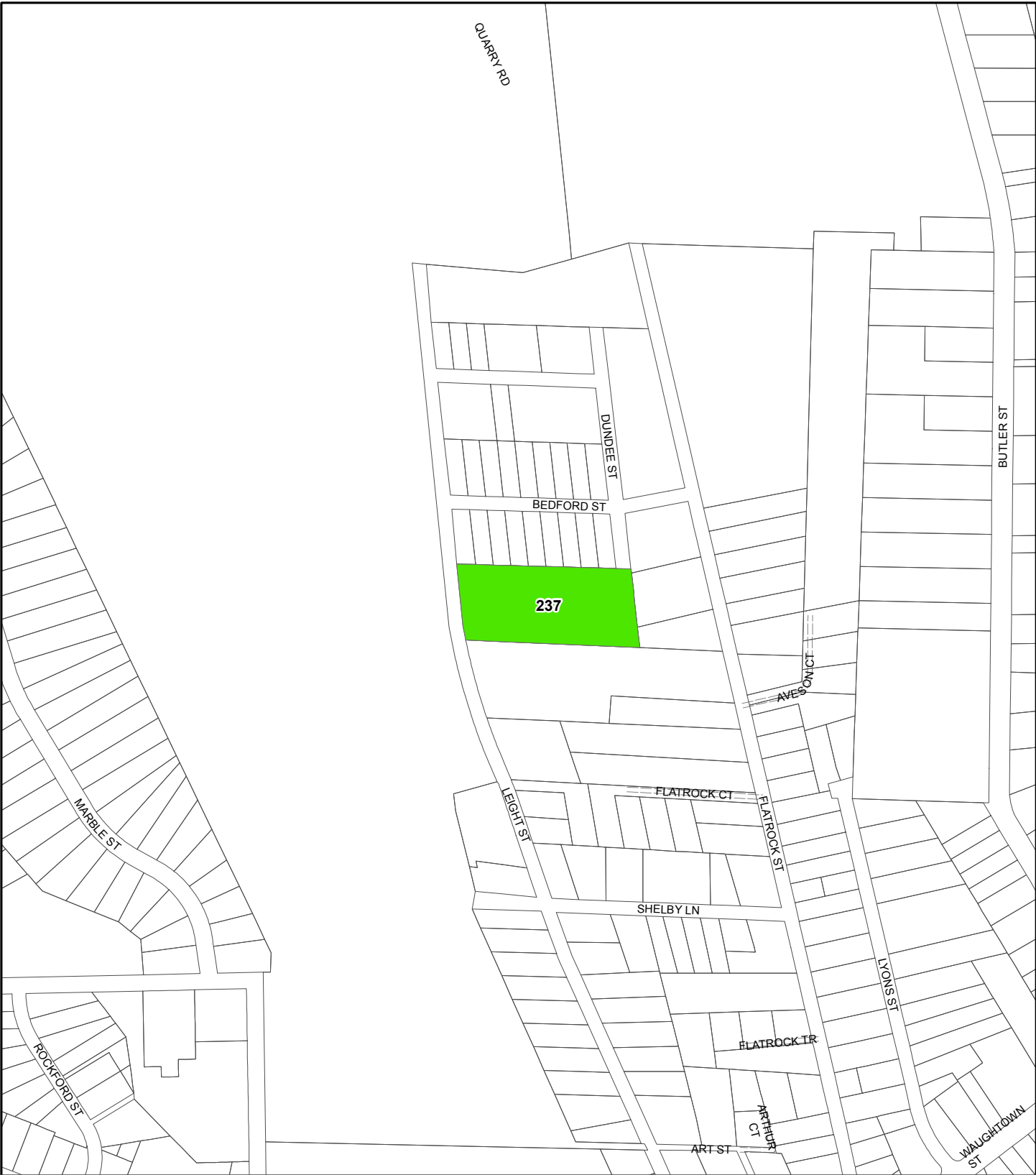

**City-Owned Property -- Building Lot Suitability** **Map #: 42**

**Conforms to Minimum Lot Size Requirements**

- |  |   |
|--|---|
| <span style="display: inline-block; width: 15px; height: 15px; background-color: #00FF00; border: 1px solid black;"></span> Yes                                | <span style="display: inline-block; width: 15px; height: 15px; background-color: #669933; border: 1px solid black;"></span> Yes, would Require Rezoning |
| <span style="display: inline-block; width: 15px; height: 15px; background-color: #999900; border: 1px solid black;"></span> Yes; Conforms to 1988 Requirements | <span style="display: inline-block; width: 15px; height: 15px; background-color: #FF0000; border: 1px solid black;"></span> No                          |

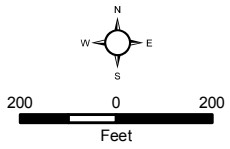

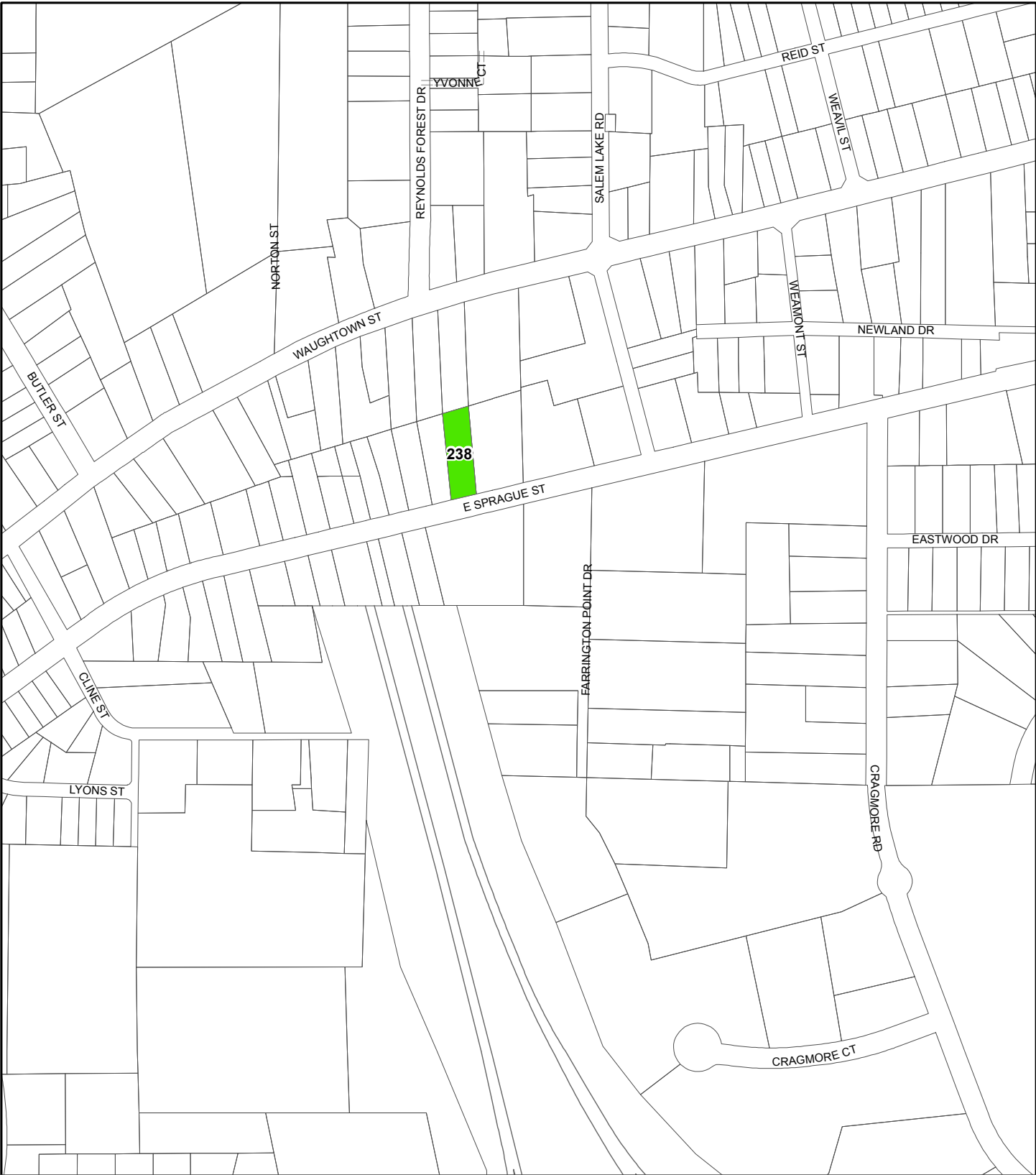

**City-Owned Property -- Building Lot Suitability**

**Map #: 43**

**Conforms to Minimum Lot Size Requirements**

- Yes
- Yes, would Require Rezoning
- Yes; Conforms to 1988 Requirements
- No

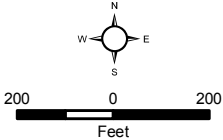

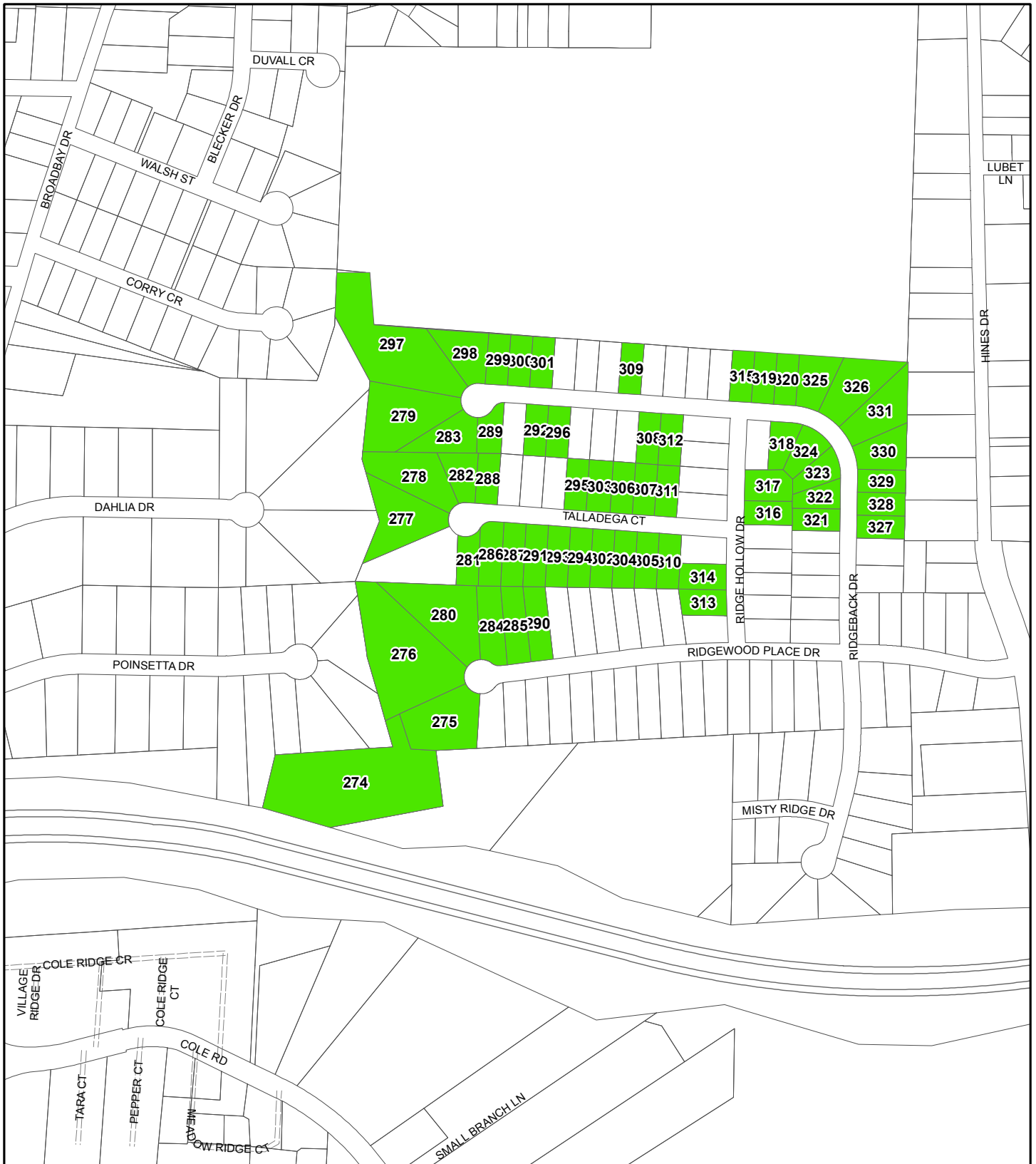

## City-Owned Property -- Building Lot Suitability

Map #: 44

### Conforms to Minimum Lot Size Requirements

- |   |  |
|---|--|
| <span style="display: inline-block; width: 15px; height: 15px; background-color: #00FF00; border: 1px solid black; margin-right: 5px;"></span> Yes                                | <span style="display: inline-block; width: 15px; height: 15px; background-color: #669933; border: 1px solid black; margin-right: 5px;"></span> Yes, would Require Rezoning |
| <span style="display: inline-block; width: 15px; height: 15px; background-color: #999900; border: 1px solid black; margin-right: 5px;"></span> Yes; Conforms to 1988 Requirements | <span style="display: inline-block; width: 15px; height: 15px; background-color: #FF0000; border: 1px solid black; margin-right: 5px;"></span> No                          |









**City-Owned Property -- Building Lot Suitability**

**Map #: 45**

**Conforms to Minimum Lot Size Requirements**

- |  |   |
|--|---|
|  Yes                                |  Yes, would Require Rezoning |
|  Yes; Conforms to 1988 Requirements |  No                          |

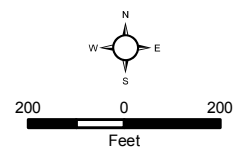



**City-Owned Property -- Building Lot Suitability**

**Map #: 46**

**Conforms to Minimum Lot Size Requirements**

- Yes
- Yes, would Require Rezoning
- Yes; Conforms to 1988 Requirements
- No

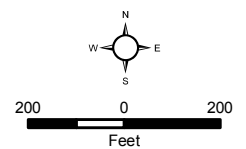



**City-Owned Property -- Building Lot Suitability**

**Map #: 47**

**Conforms to Minimum Lot Size Requirements**

- Yes
- Yes, would Require Rezoning
- Yes; Conforms to 1988 Requirements
- No

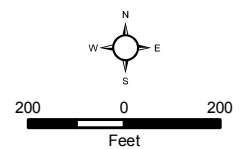



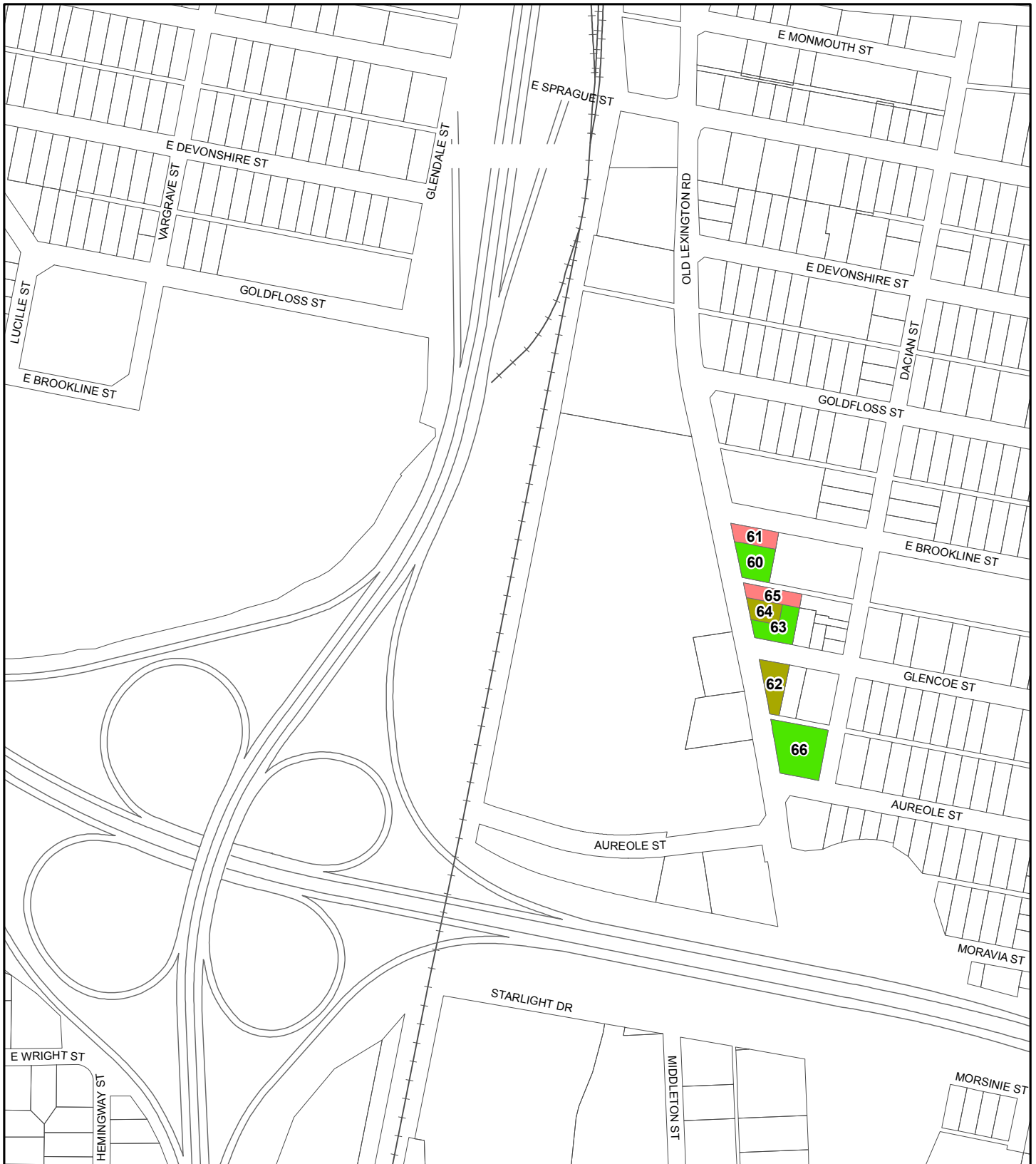

**City-Owned Property -- Building Lot Suitability**

**Map #: 48**

**Conforms to Minimum Lot Size Requirements**

- Yes
- Yes, would Require Rezoning
- Yes; Conforms to 1988 Requirements
- No

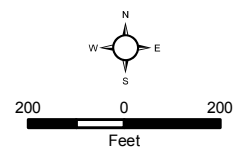



**City-Owned Property -- Building Lot Suitability**

**Map #: 49**

**Conforms to Minimum Lot Size Requirements**

- Yes
- Yes; Conforms to 1988 Requirements
- Yes, would Require Rezoning
- No

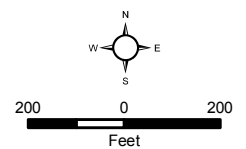



**City-Owned Property -- Building Lot Suitability**

**Map #: 50**

**Conforms to Minimum Lot Size Requirements**

- Yes
  - Yes; Conforms to 1988 Requirements
- Yes, would Require Rezoning
  - No

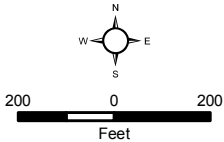

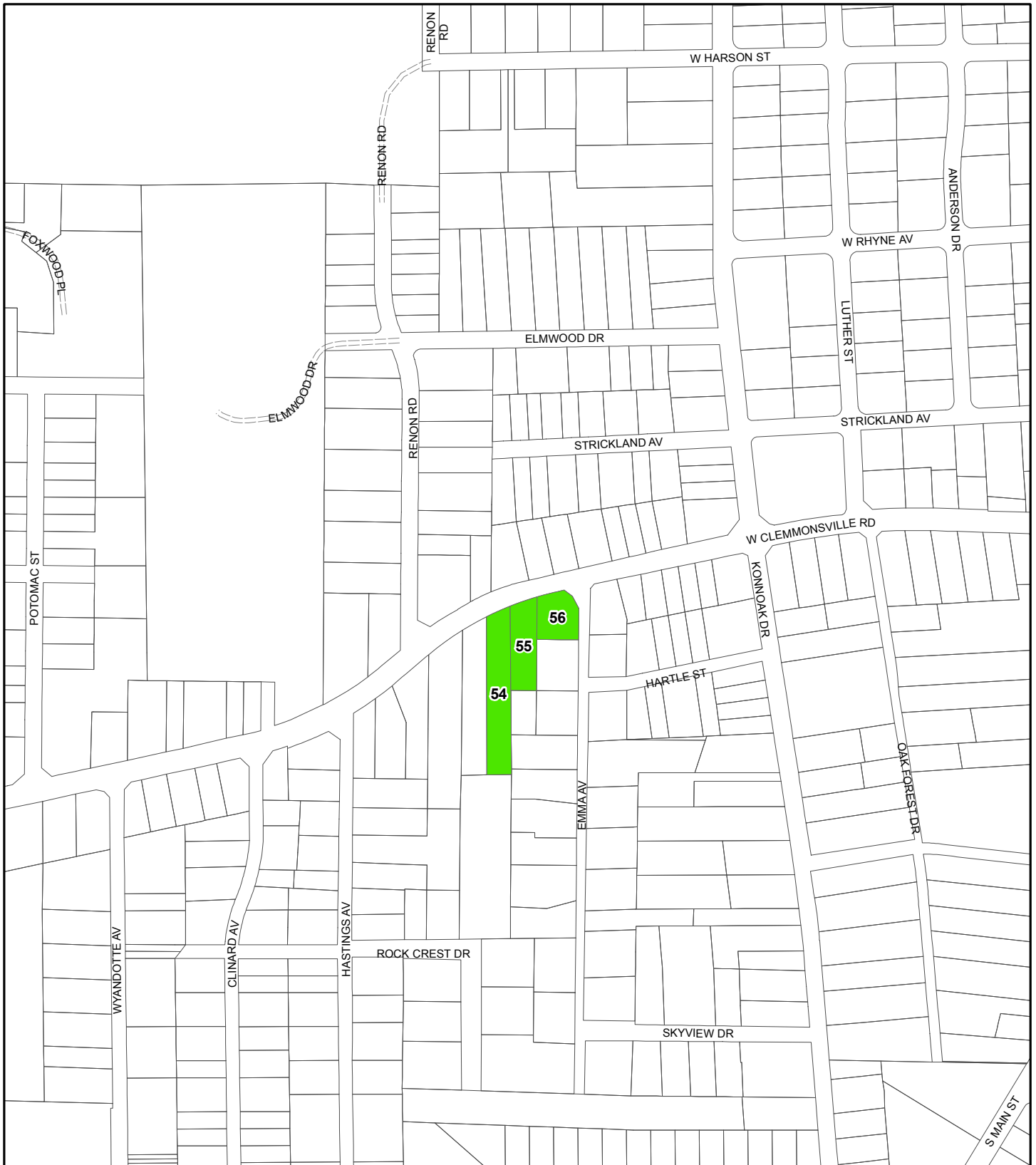



**City-Owned Property -- Building Lot Suitability**

**Map #: 51**

**Conforms to Minimum Lot Size Requirements**

- |  |   |
|--|---|
|  Yes                                |  Yes, would Require Rezoning |
|  Yes; Conforms to 1988 Requirements |  No                          |

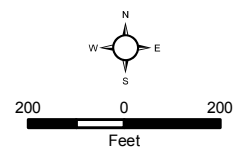



**City-Owned Property -- Building Lot Suitability**

**Map #: 52**

**Conforms to Minimum Lot Size Requirements**

- Yes
- Yes, would Require Rezoning
- Yes; Conforms to 1988 Requirements
- No

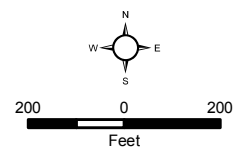

**City-Owned Property Building Lot Suitability**

ID	Zoning	Width	Depth	Sq_Ft	ACREAGE	Conform	BLKLOT	TAXPIN	PROPERTYADDRESS	CURRENTOWNERNAME1	CURRENTOWNERNAME2	CURRENTOWNERADDRESS	CURRENTOWNERCITYSTZIP
1	RS9	125	829	316,825.26	7.20	Yes	3462301B	6808-82-6129.00	0 Esquire Place DR	City Of Winston Salem		PO BOX 2511	Winston Salem NC 27102
2	RS9	199	686	108,704.02	2.50	Yes	2320078M	6815-21-9670.00	0 Harper ST	City Of Winston Salem		PO BOX 2511	Winston Salem NC 27102
3	RS9	48	130	4,007.55	0.11	No	1498103B	6816-26-9227.00	0 Polo RD	City Of Winston Salem		PO BOX 2511	Winston Salem NC 27102
4	RS9	34	240	8,304.31	0.19	Yes, Conforms to 1988 requirements	1264040	6816-58-1607.00	0 Euclid ST	City Of Winston Salem		PO BOX 2511	Winston Salem NC 27102
5	RS9	240	116	15,858.98	0.36	Yes	2088110	6817-35-7275.00	0 Wedgefield AVE	City Of Winston Salem		PO BOX 2511	Winston Salem NC 27102
6	RS9	20	150	4,344.52	0.10	No	3460B017	6817-48-4712.00	2705 Woodcreek RD	City Of Winston Salem		PO BOX 2511	Winston Salem NC 27102
7	RS9	82	152	12,378.77	0.30	Yes	3460B016	6817-48-4747.00	2701 Woodcreek RD	City Of Winston Salem		PO BOX 2511	Winston Salem NC 27102
8	RS9	84	159	13,388.49	0.31	Yes	3460B022	6817-48-6771.00	2700 Woodcreek RD	City Of Winston Salem		PO BOX 2511	Winston Salem NC 27102
9.1	RS9	130	56	7,848.74	0.26	No	3460B023B	6817-48-8710.00	2292 Woodsong LN	City Of Winston Salem		PO BOX 2511	Winston Salem NC 27102
9.2	RS9	82	22	3,237.12	0.26	No	3460B023B	6817-48-8710.00	2292 Woodsong LN	City Of Winston Salem		PO BOX 2511	Winston Salem NC 27102
10	RS9	80	81	6,375.69	0.14	No	3460B024	6817-48-9638.00	2288 Woodsong LN	City Of Winston Salem		PO BOX 2511	Winston Salem NC 27102
11	RS9	83	113	9,058.10	0.21	Yes	3460B025	6817-58-0618.00	2284 Woodsong LN	City Of Winston Salem		PO BOX 2511	Winston Salem NC 27102
12	RS9	87	152	12,316.49	0.28	Yes	3460B026	6817-58-0791.00	2280 Woodsong LN	City Of Winston Salem		PO BOX 2511	Winston Salem NC 27102
13	RM18	105	175	18,097.01	0.41	Yes	2254039B	6817-73-0811.00	0 Oldtown RD	City Of Winston Salem		PO BOX 2511	Winston Salem NC 27102
14	RM18	74	173	12,937.03	0.30	Yes	2254044	6817-73-0859.00	0 Oldtown RD	City Of Winston Salem		PO BOX 2511	Winston Salem NC 27102
15	RM18	50	172	8,633.72	0.20	No	2254047	6817-73-0975.00	0 Oldtown RD	City Of Winston Salem		PO BOX 2511	Winston Salem NC 27102
16	RS9	184	240	49,163.16	1.13	Yes	3491A102B	6818-18-9140.00	0 Cobblestone RD	City Of Winston Salem		PO BOX 2511	Winston Salem NC 27102
17	RS9/RM18	93	190	62,670.61	1.42	Yes	3457104D	6818-70-2228.00	3902 Bethania Station RD	CITY OF WINSTON SALEM		101 N MAIN ST	WINSTON SALEM NC 27101
18	RM12	362	626	212,702.38	4.87	Yes	3927001D	6824-23-4099.00	0 Salem Crest LN	City Of Winston Salem		PO BOX 2511	Winston Salem NC 27102
19	RS9	57	226	14,924.14	0.36	Yes	6450004	6824-78-1779.00	1084 S Sunset DR	City Of Winston Salem		PO BOX 2511	Winston Salem NC 27102
20	RS9	87	109	9,250.93	0.25	Yes	6450003	6824-78-1879.00	1078 S Sunset DR	City Of Winston Salem		PO BOX 2511	Winston Salem NC 27102
21	RS9	82	134	11,014.43	0.26	Yes	6450002	6824-78-1997.00	1062 S Sunset DR	City Of Winston Salem		PO BOX 2511	Winston Salem NC 27102
22	RS9	60	179	17,859.63	0.42	Yes	6450005	6824-78-2772.00	1092 S Sunset DR	City Of Winston Salem		PO BOX 2511	Winston Salem NC 27102
23	RS9	56	270	45,254.40	1.03	Yes	6450008	6824-78-5789.00	1542 Sunbridge CT	City Of Winston Salem		PO BOX 2511	Winston Salem NC 27102
24	RS9	219	52	12,859.15	0.30	Yes	2419062	6824-79-6056.00	0 Ardsley ST	City Of Winston Salem		PO BOX 2511	Winston Salem NC 27102
25	RM5-S	54	120	8,152.28	0.19	Yes	6181009	6825-93-3877.00	999 Cotton ST	City Of Winston Salem		PO BOX 2511	Winston Salem NC 27102
26	RM5-S	45	129	5,783.33	0.13	Yes	6181008	6825-93-4911.00	993 Cotton ST	City Of Winston Salem		PO BOX 2511	Winston Salem NC 27102
27	RM5-S	34	138	6,374.62	0.15	Yes	6181007	6825-93-4944.00	987 Cotton ST	City Of Winston Salem		PO BOX 2511	Winston Salem NC 27102
28	RM5-S	22	136	5,830.28	0.14	Yes	6181006	6825-94-4061.00	981 Cotton ST	City Of Winston Salem		PO BOX 2511	Winston Salem NC 27102
29	RM5-S	39	117	5,441.52	0.12	Yes	6181005	6825-94-5011.00	975 Cotton ST	City Of Winston Salem		PO BOX 2511	Winston Salem NC 27102
30	RM5-S	42	116	5,214.73	0.12	Yes	6181004	6825-94-5051.00	969 Cotton ST	City Of Winston Salem		PO BOX 2511	Winston Salem NC 27102
31	RM18	120	200	24,170.63	0.55	Yes	0909097	6826-80-0061.00	950 Manly ST	City Of Winston Salem		PO BOX 2511	Winston Salem NC 27102
32	RS7	66	117	7,737.27	0.18	Yes	6380003	6826-81-6618.00	1320 Woodruff Glen DR	City Of Winston Salem		PO BOX 2511	Winston Salem NC 27102
33	RS7	48	152	7,354.75	0.17	Yes, Conforms to 1988 requirements	6380009	6826-82-5133.00	1214 W Fourteenth ST	City Of Winston Salem		PO BOX 2511	Winston Salem NC 27102
34	RS7	65	146	10,325.57	0.24	Yes	6380018	6826-82-9054.00	1365 Tyndall ST	City Of Winston Salem		PO BOX 2511	Winston Salem NC 27102
35	RS7	50	125	6,286.07	0.14	Yes, Conforms to 1988 requirements	1347022	6826-83-6922.00	0 Harrison AVE	City Of Winston Salem		PO BOX 2511	Winston Salem NC 27102
36	RS7	100	150	14,972.38	0.34	Yes	1348017	6826-83-7888.00	0 W Twentieth ST	City Of Winston Salem		PO BOX 2511	Winston Salem NC 27102
37	RS7	50	80	4,029.03	0.09	Yes, Conforms to 1988 requirements	1348002	6826-83-9442.00	0 Lincoln AVE	City Of Winston Salem		PO BOX 2511	Winston Salem NC 27102
38	RS7	50	69	3,392.07	0.08	Yes, Conforms to 1988 requirements	1348012	6826-83-9637.00	1714 Lincoln AVE	City Of Winston Salem		PO BOX 2511	Winston Salem NC 27102
39	RS7	100	65	6,123.65	0.14	No	1348014	6826-83-9745.00	0 Lincoln AVE	City Of Winston Salem		PO BOX 2511	Winston Salem NC 27102
40	RS7	50	149	9,126.32	0.21	Yes	1348018	6826-83-9838.00	0 W Twentieth ST	City Of Winston Salem		PO BOX 2511	Winston Salem NC 27102
41	RS7	37	124	4,651.77	0.11	No	1346020B	6826-84-5505.00	2045 Thurmond ST	City Of Winston Salem		PO BOX 2511	Winston Salem NC 27102
42	RS7	129	126	18,719.26	0.43	Yes	6380020	6826-91-0889.00	1345 Tyndall ST	City Of Winston Salem		PO BOX 2511	Winston Salem NC 27102
43	RS7	780	30	30,813.40	0.48	Yes	6380014	6826-92-0104.00	1110 W Fourteenth ST	City Of Winston Salem		PO BOX 2511	Winston Salem NC 27102
44	RS7	77	103	7,583.52	0.16	Yes	1350110	6826-93-0554.00	520 W Seventeenth ST	City Of Winston Salem		PO BOX 2511	Winston Salem NC 27102
45	RS7	59	75	3,843.92	0.09	No	1350103A	6826-93-1514.00	516 W Seventeenth ST	City Of Winston Salem		PO BOX 2511	Winston Salem NC 27102
46	RSQ	106	91	8,167.85	0.17	Yes	1350102	6826-93-2409.00	0 W Seventeenth ST	City Of Winston Salem		PO BOX 2511	Winston Salem NC 27102
47	RSQ	32	106	5,002.66	0.12	Yes, Conforms to 1988 requirements	1350101	6826-93-2477.00	1654 N Cherry ST	City Of Winston Salem		PO BOX 2511	Winston Salem NC 27102
48	RSQ	57	87	5,423.23	0.12	Yes	1349201	6826-93-2671.00	505 W Seventeenth ST	City Of Winston Salem		PO BOX 2511	Winston Salem NC 27102
49	RSQ	49	45	2,189.21	0.05	Yes, Conforms to 1988 requirements	1338005C	6826-93-3063.00	1603 N Cherry ST	HABITAT FOR HUMANITY OF FORSYTH COUNTY INC		1023 W 14th St	Winston Salem NC 27105
50	RSQ	440	100	4,714.37	0.11	Yes, Conforms to 1988 requirements	1338101	6826-93-3067.00	1605 N Cherry ST	HABITAT FOR HUMANITY OF FORSYTH COUNTY INC		1023 W 14TH ST	WINSTON SALEM NC 27105
51	RSQ	51	100	5,145.56	0.11	Yes	1349106	6826-93-3525.00	1700 N Cherry ST	City Of Winston Salem		PO BOX 2511	Winston Salem NC 27102
52	RSQ	32	153	4,775.68	0.13	Yes, Conforms to 1988 requirements	1349102	6826-93-4902.00	1728 N Cherry ST	City Of Winston Salem		PO BOX 2511	Winston Salem NC 27102
53	RS9	101	118	13,356.18	0.31	Yes	6064000L	6826-93-8019.00	822 Pittsburg AVE	City Of Winston Salem		PO BOX 2511	Winston Salem NC 27102
54	RS9	76	478	33,908.96	0.77	Yes	2304106A	6833-18-9141.00	418 W Clemmons RD	City Of Winston Salem		PO BOX 2511	Winston Salem NC 27102
55	RS9	82	260	19,957.53	0.46	Yes	2304107E	6833-28-0118.00	412 W Clemmons RD	City Of Winston Salem		PO BOX 2511	Winston Salem NC 27102
56	RS9	122	126	15,955.18	0.37	Yes	2304201	6833-28-1216.00	406 W Clemmons RD	City Of Winston Salem		PO BOX 2511	Winston Salem NC 27102
57	RS9	211	379	79,822.83	1.83	Yes	2368075	6833-34-9129.00	0 Lexwin AVE	City Of Winston Salem		PO BOX 2511	Winston Salem NC 27102
58	RS9	66	120	6,866.94	0.16	No	0709A211	6834-24-0439.00	0 Konnoak DR	City Of Winston Salem		PO BOX 2511	Winston Salem NC 27102
59	RM18	642	602	388,128.73	8.91	Yes	6093072	6834-59-5540.00	0 Mock ST	City Of Winston Salem		PO BOX 2511	Winston Salem NC 27102
60	RS9	105	101	10,021.22	0.23	Yes	0767001A	6834-74-5884.00	0 Old Lexington RD	City Of Winston Salem		PO BOX 2511	Winston Salem NC 27102
61	RS9	53	130	6,598.53	0.15	No	0767001B	6834-74-5982.00	0 Old Lexington RD	City Of Winston Salem		PO BOX 2511	Winston Salem NC 27102
62	RS9	80	151	8,860.99	0.20	Yes, Conforms to 1988 requirements	0821001	6834-74-6448.00	600 Glencoe ST	City Of Winston Salem		PO BOX 2511	Winston Salem NC 27102
63	RS9	112	110	9,162.33	0.21	Yes	0767000A	6834-74-6644.00	0 Glencoe ST	City Of Winston Salem		PO BOX 2511	Winston Salem NC 27102
64	RS9	65	95	5,788.52	0.13	Yes, Conforms to 1988 requirements	0767000B	6834-74-6710.00	2623 Old Lexington RD	City Of Winston Salem		PO BOX 2511	Winston Salem NC 27102
65	RS9	43	166	6,673.31	0.15	No	0767000C	6834-74-6735.00	2621 Old Lexington RD	City Of Winston Salem		PO BOX 2511	Winston Salem NC 27102

City-Owned Property Building Lot Suitability

ID	Zoning	Width	Depth	Sq_Ft	ACREAGE	Conform	BLKLOT	TAXPIN	PROPERTYADDRESS	CURRENTOWNERNAME1	CURRENTOWNERNAME2	CURRENTOWNERADDRESS	CURRENTOWNERCITYSTZIP
66	RS9	122	149	21,391.51	0.49	Yes	0821005	6834-74-7219.00	2715 Old Lexington RD	City Of Winston Salem		PO BOX 2511	Winston Salem NC 27102
67	RS9	50	156	10,541.46	0.24	Yes	2571006B	6834-82-9021.00	0 Rosie ST	City Of Winston Salem		PO BOX 2511	Winston Salem NC 27102
68	RS9	52	150	6,738.53	0.15	Yes, Conforms to 1988 requirements	0814008	6834-84-7088.00	817 Aureole ST	City Of Winston Salem		PO BOX 2511	Winston Salem NC 27102
69	CB WO	25	170	4,206.96	0.10	Yes, Conforms to 1988 requirements	0025115A	6835-17-5792.00	0 N Cherry ST	City Of Winston Salem		PO BOX 2511	Winston Salem NC 27102
70	IP	138	716	85,621.34	1.91	Yes	6093052	6835-40-2559.00	0 Alder ST	City Of Winston Salem		PO BOX 2511	Winston Salem NC 27102
71	IP	100	100	9,982.06	0.23	No	6093006	6835-40-4898.00	1248 Alder ST	City Of Winston Salem		PO BOX 2511	Winston Salem NC 27102
72	IP	50	100	4,988.40	0.11	Yes, Conforms to 1988 requirements	6093005	6835-40-5924.00	1242 Alder ST	City Of Winston Salem		PO BOX 2511	Winston Salem NC 27102
73	IP	50	100	4,998.40	0.11	Yes, Conforms to 1988 requirements	6093004	6835-40-5959.00	0 Alder ST	City Of Winston Salem		PO BOX 2511	Winston Salem NC 27102
74	RM18-S	50	150	7,466.55	0.17	Yes	6093008	6835-40-6718.00	0 Powell ST	City Of Winston Salem		PO BOX 2511	Winston Salem NC 27102
75	RM18-S	50	150	7,476.24	0.17	Yes	6093010	6835-40-6866.00	1249 Alder ST	City Of Winston Salem		PO BOX 2511	Winston Salem NC 27102
76	RM18-S	50	150	7,453.72	0.17	Yes	6093011	6835-40-6991.00	1243 Alder ST	City Of Winston Salem		PO BOX 2511	Winston Salem NC 27102
77	RM18-S	50	151	7,513.71	0.17	Yes	6093027	6835-40-7740.00	1254 Mint ST	City Of Winston Salem		PO BOX 2511	Winston Salem NC 27102
78	RM18-S	50	150	7,464.48	0.17	Yes	6093012	6835-40-7915.00	1241 Alder ST	City Of Winston Salem		PO BOX 2511	Winston Salem NC 27102
79	RM18	50	150	7,467.89	0.17	Yes	6093013	6835-40-7949.00	1239 Alder ST	City Of Winston Salem		PO BOX 2511	Winston Salem NC 27102
80	IP	50	100	5,007.25	0.10	Yes, Conforms to 1988 requirements	6093003	6835-41-5073.00	1240 Alder ST	City Of Winston Salem		PO BOX 2511	Winston Salem NC 27102
81	IP	50	200	9,914.86	0.23	No	0802102	6835-41-5893.00	494 Liberia ST	City Of Winston Salem		PO BOX 2511	Winston Salem NC 27102
82	IP	50	100	4,993.26	0.11	Yes, Conforms to 1988 requirements	6093002	6835-41-6008.00	1236 Alder ST	City Of Winston Salem		PO BOX 2511	Winston Salem NC 27102
83	IP	50	100	5,000.87	0.11	Yes, Conforms to 1988 requirements	6093001	6835-41-6122.00	0 Alder ST	City Of Winston Salem		PO BOX 2511	Winston Salem NC 27102
84	IP	99	200	19,877.14	0.46	Yes	0802056	6835-41-6796.00	0 Liberia ST	City Of Winston Salem		PO BOX 2511	Winston Salem NC 27102
85	IP	50	200	10,043.12	0.23	Yes	0802101	6835-41-6830.00	496 Liberia ST	City Of Winston Salem		PO BOX 2511	Winston Salem NC 27102
86	IP	120	220	26,341.69	0.60	Yes	0802025	6835-41-7697.00	0 Liberia ST	City Of Winston Salem		PO BOX 2511	Winston Salem NC 27102
87	RSQ	133	150	20,050.54	0.46	Yes	0803051	6835-41-8942.00	501 Liberia ST	City Of Winston Salem		PO BOX 2511	Winston Salem NC 27102
88	IP	24	201	6,489.63	0.15	No	0802104	6835-41-9525.00	1427 Alder ST	City Of Winston Salem		PO BOX 2511	Winston Salem NC 27102
89	RM18	327	835	246,267.78	5.05	Yes	2412003H	6835-42-8267.00	0 Alder ST	City Of Winston Salem		PO BOX 2511	Winston Salem NC 27102
90	RM18-S	220	100	22,421.28	0.51	Yes	6093032	6835-51-1182.00	1215 Mint ST	City Of Winston Salem		PO BOX 2511	Winston Salem NC 27102
91	RSQ	58	91	5,344.16	0.11	Yes	6498004	6835-51-1618.00	533 Liberia ST	City Of Winston Salem		PO BOX 2511	Winston Salem NC 27102
92	RSQ	28	56	1,607.67	0.04	No	6498006	6835-51-1752.00	535 Pitts ST	City Of Winston Salem		PO BOX 2511	Winston Salem NC 27102
93	RSQ	35	61	2,152.15	0.05	Yes, Conforms to 1988 requirements	0803111	6835-51-1785.00	0 Pitts ST	City Of Winston Salem		PO BOX 2511	Winston Salem NC 27102
94	RSQ	163	31	6,185.45	0.14	Yes	0803101B	6835-51-1812.00	518 Pitts ST	City Of Winston Salem		PO BOX 2511	Winston Salem NC 27102
95	RM18-S	100	220	21,937.08	0.50	Yes	6093033	6835-51-2077.00	0 Willow ST	City Of Winston Salem		PO BOX 2511	Winston Salem NC 27102
96	RSQ	30	55	1,675.16	0.04	No	6498005	6835-51-2609.00	560 Pitts ST	City Of Winston Salem		PO BOX 2511	Winston Salem NC 27102
97	RSQ	34	61	2,096.37	0.05	Yes, Conforms to 1988 requirements	0803102	6835-51-2713.00	522 Pitts ST	City Of Winston Salem		PO BOX 2511	Winston Salem NC 27102
98	RSQ	50	124	6,176.91	0.14	Yes	0794005	6835-51-3469.00	623 Liberia ST	City Of Winston Salem		PO BOX 2511	Winston Salem NC 27102
99	RSQ	50	130	6,490.96	0.15	Yes	0794004	6835-51-4405.00	625 Liberia ST	City Of Winston Salem		PO BOX 2511	Winston Salem NC 27102
100	RSQ	50	113	5,624.54	0.13	Yes	0794009	6835-51-4554.00	614 Pitts ST	City Of Winston Salem		PO BOX 2511	Winston Salem NC 27102
101	RSQ	88	143	13,015.04	0.29	Yes	0794001H	6835-51-6314.00	727 Liberia ST	City Of Winston Salem		PO BOX 2511	Winston Salem NC 27102
102	RSQ	50	100	4,978.44	0.12	Yes	0794105	6835-51-8314.00	728 Pitts ST	City Of Winston Salem		PO BOX 2511	Winston Salem NC 27102
103	RSQ	101	99	9,948.31	0.23	Yes	0795037B	6835-51-8512.00	721 Pitts ST	City Of Winston Salem		PO BOX 2511	Winston Salem NC 27102
104	RSQ	60	140	8,353.20	0.19	Yes	2412009	6835-52-0004.00	910 Alder ST	City Of Winston Salem		PO BOX 2511	Winston Salem NC 27102
105	RSQ	65	97	6,389.62	0.15	Yes	2412003E	6835-52-1279.00	900 Alder ST	City Of Winston Salem		PO BOX 2511	Winston Salem NC 27102
106	RSQ	48	77	3,709.50	0.09	Yes	0795004	6835-61-0459.00	732 Alexander ST	City Of Winston Salem		PO BOX 2511	Winston Salem NC 27102
107	RSQ	107	80	9,743.02	0.21	Yes	0804111A	6835-61-0795.00	726 Humphrey ST	City Of Winston Salem		PO BOX 2511	Winston Salem NC 27102
108	RSQ	116	101	11,820.81	0.27	Yes	0804104	6835-61-0800.00	720 Humphrey ST	City Of Winston Salem		PO BOX 2511	Winston Salem NC 27102
109	RSQ	247	154	33,924.36	0.78	Yes	0805065D	6835-61-0966.00	0 Humphrey ST	City Of Winston Salem		PO BOX 2511	Winston Salem NC 27102
110	RSQ	57	41	1,685.74	0.04	Yes, Conforms to 1988 requirements	0804112	6835-61-1658.00	0 Free ST	City Of Winston Salem		PO BOX 2511	Winston Salem NC 27102
111	RM5	50	102	5,237.01	0.12	Yes	0529036	6835-65-5138.00	1206 Excelsior ST	City Of Winston Salem		PO BOX 2511	Winston Salem NC 27102
112	RS7	50	127	6,380.00	0.14	Yes	0407015	6835-66-7340.00	1315 E First ST	City Of Winston Salem		PO BOX 2511	Winston Salem NC 27102
113	HB-S MLKO	0	0	24,598.06	0.56	Yes	0398106	6835-67-8187.00	310 Martin Luther King Jr DR	City Of Winston Salem		PO BOX 2756	Winston Salem NC 27102
114	RM8	49	113	5,520.54	0.13	Yes	1420225	6835-80-0443.00	1508 Williamson ST	City Of Winston Salem		PO BOX 2511	Winston Salem NC 27102
115	RS7	99	148	14,825.24	0.34	Yes	1274046	6835-86-6713.00	231 N Cameron AVE	City Of Winston Salem		PO BOX 2511	Winston Salem NC 27102
116	RS7	49	110	5,416.00	0.12	Yes	1260089	6835-87-2943.00	519 N Graham AVE	City Of Winston Salem		PO BOX 2511	Winston Salem NC 27102
117	RS9/HB	171	80	12,598.60	0.28	Yes	6580001	6835-99-8956.00	2110 Tenth ST	City Of Winston Salem		PO BOX 2511	Winston Salem NC 27102
118	RS7	50	127	6,341.97	0.15	Yes	1370106	6836-14-1957.00	0 W Twenty Fourth ST	City Of Winston Salem		PO BOX 2511	Winston Salem NC 27102
119	RS7	50	127	6,344.91	0.15	Yes	1370107	6836-14-2907.00	0 W Twenty Fourth ST	City Of Winston Salem		PO BOX 2511	Winston Salem NC 27102
120	RS9	80	153	12,252.01	0.28	Yes	2455104	6836-15-8600.00	0 W Twenty Fifth ST	City Of Winston Salem		PO BOX 2511	Winston Salem NC 27102
121	RS7	55	120	6,941.60	0.16	Yes, Conforms to 1988 requirements	1663001	6836-15-9515.00	0 W Twenty Fifth ST	City Of Winston Salem		PO BOX 2511	Winston Salem NC 27102
122	RM18	122	119	12,511.11	0.29	Yes	6066000B	6836-23-4424.00	104 N Glenn AVE	City Of Winston Salem		PO BOX 2511	Winston Salem NC 27102
123	RM18	165	187	24,355.84	0.58	Yes	6066000A	6836-23-6538.00	0 N Chestnut ST	City Of Winston Salem		PO BOX 2511	Winston Salem NC 27102
124	LB	31	27	524.77	0.01	No	1670001A	6836-23-8808.00	0 Greenway AVE	City Of Winston Salem		PO BOX 2511	Winston Salem NC 27102
125	RM5	83	100	7,007.77	0.16	Yes	0232102	6836-32-3981.00	0 E Sixteenth ST	City Of Winston Salem		PO BOX 2511	Winston Salem NC 27102
126	RS7	66	147	9,626.14	0.22	Yes	6446022	6836-32-7016.00	420 E Fourteenth ST	City Of Winston Salem		PO BOX 2511	Winston Salem NC 27102
127	RS7	65	146	9,492.62	0.22	Yes	6446015	6836-32-8266.00	445 E Fourteenth ST	City Of Winston Salem		PO BOX 2511	Winston Salem NC 27102
128	RS7	85	149	10,168.51	0.22	Yes	6446025	6836-32-9026.00	450 E Fourteenth ST	City Of Winston Salem		PO BOX 2511	Winston Salem NC 27102
129	RS7	65	147	9,391.89	0.22	Yes	6446016	6836-32-9226.00	455 E Fourteenth ST	City Of Winston Salem		PO BOX 2511	Winston Salem NC 27102
130	LB	101	75	10,398.39	0.23	Yes; Would require Rezoning	1175037	6836-38-5452.00	0 Indiana AVE	City Of Winston Salem		PO BOX 2511	Winston Salem NC 27102
131	RM5	80	125	4,980.20	0.11	No	0275102	6836-42-5658.00	619 Fifteenth ST	City Of Winston Salem		PO BOX 2511	Winston Salem NC 27102

**City-Owned Property Building Lot Suitability**

ID	Zoning	Width	Depth	Sq_Ft	ACREAGE	Conform	BLKLOT	TAXPIN	PROPERTYADDRESS	CURRENTOWNERNAME1	CURRENTOWNERNAME2	CURRENTOWNERADDRESS	CURRENTOWNERCITYSTZIP
132	GB	75	105	9,796.88	1.06	No	0271101A	6836-42-8385.00	0 E Fourteenth ST	City Of Winston Salem		PO BOX 2511	Winston Salem NC 27102
133	GB	53	95	5,089.65	0.11	Yes	0271103	6836-42-9364.00	705 E Fourteenth ST	City Of Winston Salem		PO BOX 2511	Winston Salem NC 27102
134	GB	77	75	6,841.70	0.16	No	0271104A	6836-52-0334.00	709 E Fourteenth ST	City Of Winston Salem		PO BOX 2511	Winston Salem NC 27102
135	RSQ	60	118	7,099.56	0.00	Yes	0316014	6836-53-7636.00	932 Bethlehem LN	City Of Winston Salem		PO BOX 2511	Winston Salem NC 27102
136	RSQ	120	119	14,354.45	0.32	Yes	0316016	6836-53-8629.00	942 Bethlehem LN	City Of Winston Salem		PO BOX 2511	Winston Salem NC 27102
137	RSQ	740	135	9,968.88	0.24	Yes	6473017	6836-53-8829.00	2013 Wellbridge CT	City Of Winston Salem		PO BOX 2511	Winston Salem NC 27102
138	RSQ	750	135	10,124.67	0.23	Yes	6473021	6836-53-8832.00	2003 Wellbridge CT	City Of Winston Salem		PO BOX 2511	Winston Salem NC 27102
139	RSQ	46	174	8,427.06	0.20	Yes	0306017L	6836-53-9345.00	934 New Hope LN	City Of Winston Salem		PO BOX 2511	Winston Salem NC 27102
140	RSQ	75	150	11,249.49	0.26	Yes	6473022	6836-53-9872.00	2010 Ophelia DR	City Of Winston Salem		PO BOX 2511	Winston Salem NC 27102
141	RSQ	74	150	11,098.24	0.27	Yes	6473018	6836-53-9879.00	2020 Ophelia DR	City Of Winston Salem		PO BOX 2511	Winston Salem NC 27102
142	RS7	75	150	11,250.30	0.26	Yes	6473014	6836-53-9967.00	2030 Ophelia DR	City Of Winston Salem		PO BOX 2511	Winston Salem NC 27102
143	RS7	100	140	14,022.48	0.31	Yes	6473001	6836-54-6149.00	931 E Twenty First ST	City Of Winston Salem		PO BOX 2511	Winston Salem NC 27102
144	RS7	100	150	14,999.70	0.34	Yes	6473009	6836-54-7041.00	940 E Twenty First ST	City Of Winston Salem		PO BOX 2511	Winston Salem NC 27102
145	RS7	50	151	7,541.77	0.17	Yes	0319162	6836-54-7365.00	928 Twenty Second ST	City Of Winston Salem		PO BOX 2511	Winston Salem NC 27102
146	RS7	50	151	7,545.95	0.17	Yes	0320105	6836-54-7545.00	925 Twenty Second ST	City Of Winston Salem		PO BOX 2511	Winston Salem NC 27102
147	RS7	100	150	15,000.06	0.34	Yes	6473010	6836-54-8041.00	946 E Twenty First ST	City Of Winston Salem		PO BOX 2511	Winston Salem NC 27102
148	RS7	75	150	11,250.33	0.26	Yes	6473011	6836-54-9065.00	2040 Ophelia DR	City Of Winston Salem		PO BOX 2511	Winston Salem NC 27102
149	RS7	23	139	3,188.88	0.16	No	1230025B	6836-54-9139.00	953 E Twenty First ST	City Of Winston Salem		PO BOX 2511	Winston Salem NC 27102
150	RS7	50	151	7,526.00	0.17	Yes	0320115	6836-54-9596.00	943 E Twenty Second ST	City Of Winston Salem		PO BOX 2511	Winston Salem NC 27102
151	RS7	50	123	6,127.03	0.14	Yes	0321053	6836-55-9062.00	2316 Woodland AVE	City Of Winston Salem		PO BOX 2511	Winston Salem NC 27102
152	RSQ	78	132	12,242.02	0.27	Yes	9998041A	6836-60-9110.00	1030 Claremont AVE	CITY OF WINSTON SALEM		PO BOX 2511	WINSTON-SALEM NC 27102
153	RSQ	88	149	12,898.44	0.30	Yes	6284010A	6836-62-6881.00	1205 Willie Davis DR	City Of Winston Salem		PO BOX 2511	Winston Salem NC 27102
154	RSQ	75	140	10,499.69	0.24	Yes	6473023	6836-63-1852.00	2005 Ophelia DR	City Of Winston Salem		PO BOX 2511	Winston Salem NC 27102
155	RSQ	74	140	10,378.55	0.25	Yes	6473019	6836-63-1859.00	2015 Ophelia DR	City Of Winston Salem		PO BOX 2511	Winston Salem NC 27102
156	RS7	75	140	10,499.64	0.24	Yes	6473015	6836-63-1957.00	2025 Ophelia DR	City Of Winston Salem		PO BOX 2511	Winston Salem NC 27102
157	RSQ	75	140	10,499.18	0.24	Yes	6473024	6836-63-2892.00	2006 Blaireast LN	City Of Winston Salem		PO BOX 2511	Winston Salem NC 27102
158	RSQ	74	140	10,392.33	0.25	Yes	6473020	6836-63-2899.00	2016 Blaireast LN	City Of Winston Salem		PO BOX 2511	Winston Salem NC 27102
159	RS7	75	140	10,499.32	0.24	Yes	6473016	6836-63-2997.00	2026 Blaireast LN	City Of Winston Salem		PO BOX 2511	Winston Salem NC 27102
160	RSQ	20	12	234.00	0.01	No	0333109D	6836-63-4912.00	0 Bethlehem LN	City Of Winston Salem		PO BOX 2511	Winston Salem NC 27102
161	RS7	19	38	702.00	0.02	No	1231203P	6836-63-4924.00	0 Blaireast LN	City Of Winston Salem		PO BOX 2511	Winston Salem NC 27102
162	RSQ	47	79	3,648.80	0.00	Yes	1232115	6836-63-6939.00	1205 E Twentieth ST	City Of Winston Salem		PO BOX 2511	Winston Salem NC 27102
163	RSQ	60	82	4,896.07	0.00	Yes	1232111	6836-63-7949.00	1209 E Twentieth ST	City Of Winston Salem		PO BOX 2511	Winston Salem NC 27102
164	RSQ	30	72	2,160.86	0.00	Yes	1232102	6836-63-7989.00	1213 E Twentieth ST	City Of Winston Salem		PO BOX 2511	Winston Salem NC 27102
165	RSQ	30	72	2,170.26	0.05	Yes	1232103	6836-63-8919.00	0 E Twentieth ST	City Of Winston Salem		PO BOX 2511	Winston Salem NC 27102
166	RSQ	79	72	5,780.53	0.00	Yes	1232017	6836-63-8979.00	0 S Twentieth ST	City Of Winston Salem		PO BOX 2511	Winston Salem NC 27102
167	RSQ	40	73	2,923.00	0.00	No	1232015	6836-63-9939.00	1223 Twentieth ST	City Of Winston Salem		PO BOX 2511	Winston Salem NC 27102
168	RSQ	44	75	3,293.54	0.00	Yes	1232050A	6836-63-9979.00	1225 E Twentieth ST	City Of Winston Salem		PO BOX 2511	Winston Salem NC 27102
169	RS7	99	140	13,849.75	0.31	Yes	6473003	6836-64-0109.00	955 E Twenty First ST	City Of Winston Salem		PO BOX 2511	Winston Salem NC 27102
170	RS7	75	140	10,507.96	0.23	Yes	6473004	6836-64-0189.00	1005 E Twenty First ST	City Of Winston Salem		PO BOX 2511	Winston Salem NC 27102
171	RS7	75	140	10,501.69	0.24	Yes	6473012	6836-64-1054.00	2035 Ophelia DR	City Of Winston Salem		PO BOX 2511	Winston Salem NC 27102
172	RS7	75	141	10,546.83	0.24	Yes	6473005	6836-64-1159.00	1015 E Twenty First ST	City Of Winston Salem		PO BOX 2511	Winston Salem NC 27102
173	RS7	50	75	3,762.53	0.09	Yes	0327117A	6836-64-1511.00	2203 Woodland AVE	City Of Winston Salem		PO BOX 2511	Winston Salem NC 27102
174	RS7	50	174	7,554.67	0.17	Yes	0327120	6836-64-2722.00	1112 E Twenty Third ST	City Of Winston Salem		PO BOX 2511	Winston Salem NC 27102
175	RS7	50	150	7,479.28	0.17	Yes	0326063	6836-64-2972.00	1115 E Twenty Third ST	City Of Winston Salem		PO BOX 2511	Winston Salem NC 27102
176	RS7	75	140	10,500.81	0.24	Yes	6473013	6836-64-3004.00	2036 Blaireast LN	City Of Winston Salem		PO BOX 2511	Winston Salem NC 27102
177	RS7	75	141	10,616.46	0.24	Yes	6473007	6836-64-3220.00	1035 Twenty First ST	City Of Winston Salem		PO BOX 2511	Winston Salem NC 27102
178	RS7	75	142	10,649.60	0.24	Yes	6473008	6836-64-3290.00	1045 E Twenty First ST	City Of Winston Salem		PO BOX 2511	Winston Salem NC 27102
179	RS7	50	150	7,478.91	0.17	Yes	0326067	6836-64-3972.00	1123 E Twenty Third ST	City Of Winston Salem		PO BOX 2511	Winston Salem NC 27102
180	RS7	50	149	7,448.84	0.17	Yes	0327133	6836-64-5526.00	1135 E Twenty Second ST	City Of Winston Salem		PO BOX 2511	Winston Salem NC 27102
181	RS7	50	149	7,587.91	0.17	Yes	0327135	6836-64-5566.00	1139 E Twenty Second ST	City Of Winston Salem		PO BOX 2511	Winston Salem NC 27102
182	RS7	50	100	4,963.72	0.11	Yes	0326075A	6836-64-5970.00	1139 E Twenty Third ST	City Of Winston Salem		PO BOX 2511	Winston Salem NC 27102
183	RS7	62	138	7,310.96	0.17	Yes	1233101	6836-64-6139.00	1203 E Twenty First ST	City Of Winston Salem		PO BOX 2511	Winston Salem NC 27102
184	RS7	75	150	11,355.71	0.26	Yes	0329177A	6836-64-6377.00	1200 E Twenty Second ST	City Of Winston Salem		PO BOX 2511	Winston Salem NC 27102
185	RS7	50	150	7,483.84	0.17	Yes	0331081	6836-64-7992.00	1211 E Twenty Third ST	City Of Winston Salem		PO BOX 2511	Winston Salem NC 27102
186	RSQ	59	76	4,557.69	0.00	Yes	1232101	6836-64-8014.00	1212 E Twenty First ST	City Of Winston Salem		PO BOX 2511	Winston Salem NC 27102
187	RS7	50	150	7,444.87	0.17	Yes	0330149	6836-64-9596.00	1227 E Twenty Second ST	City Of Winston Salem		PO BOX 2511	Winston Salem NC 27102
188	RS7	50	114	5,719.47	0.13	Yes	1395037	6836-71-5679.00	1312 N Dunleith AVE	City Of Winston Salem		PO BOX 2511	Winston Salem NC 27102
189	RS7	50	174	8,759.92	0.20	Yes	0416026	6836-71-8599.00	1308 N Jackson AVE	City Of Winston Salem		PO BOX 2511	Winston Salem NC 27102
190	RS7	50	174	8,729.99	0.20	Yes	0416018	6836-71-9709.00	1322 N Jackson AVE	City Of Winston Salem		PO BOX 2511	Winston Salem NC 27102
191	RS9	60	144	8,557.13	0.20	Yes	0418101B	6836-72-3013.00	0 E Fourteenth ST	City Of Winston Salem		PO BOX 2511	Winston Salem NC 27102
192	RS7	61	140	8,554.68	0.19	Yes	1396014	6836-72-7068.00	0 E Fourteenth ST	City Of Winston Salem		PO BOX 2511	Winston Salem NC 27102
193	RSQ	44	69	3,020.00	0.07	Yes	1232113	6836-73-0969.00	1237 E Twentieth ST	City Of Winston Salem		PO BOX 2511	Winston Salem NC 27102
194	RSQ	89	106	12,249.18	0.28	Yes	1242106	6836-73-1394.00	1720 Locust AVE	City Of Winston Salem		PO BOX 2511	Winston Salem NC 27102
195	RSQ	46	59	2,720.34	0.06	Yes	1241088A	6836-73-3752.00	0 Bethlehem LN	City Of Winston Salem		PO BOX 2511	Winston Salem NC 27102
196	RSQ	74	50	4,383.62	0.00	Yes	1241088B	6836-73-4722.00	1424 Bethlehem LN	City Of Winston Salem		PO BOX 2511	Winston Salem NC 27102
197	RSQ	96	117	12,989.02	0.30	Yes	6284034	6836-73-5213.00	1430 E Eighteenth ST	City Of Winston Salem		PO BOX 2511	Winston Salem NC 27102



City-Owned Property Building Lot Suitability

ID	Zoning	Width	Depth	Sq_Ft	ACREAGE	Conform	BLKLOT	TAXPIN	PROPERTYADDRESS	CURRENTOWNERNAME1	CURRENTOWNERNAME2	CURRENTOWNERADDRESS	CURRENTOWNERCITYSTZIP
198	RSQ	50	120	6,014.89	0.14	Yes	1241145	6836-73-5711.00	1828 N Dunleith AVE	City Of Winston Salem		PO BOX 2511	Winston Salem NC 27102
199	RSQ	59	100	5,891.90	0.14	Yes	1244202B	6836-73-9243.00	0 E Eighteenth ST	City Of Winston Salem		PO BOX 2511	Winston Salem NC 27102
200	RSQ	44	148	6,521.97	0.00	Yes	1232051	6836-74-0022.00	0 E Trenty First ST	City Of Winston Salem		PO BOX 2511	Winston Salem NC 27102
201	RSQ	39	148	5,852.71	0.00	Yes	1232105	6836-74-1042.00	1242 E Twenty First ST	City Of Winston Salem		PO BOX 2511	Winston Salem NC 27102
202	RS7	144	93	13,381.81	0.31	Yes	6282023	6836-74-6080.00	2005 N Dunleith AVE	City Of Winston Salem		PO BOX 2511	Winston Salem NC 27102
203	RS7	51	157	7,995.60	0.18	Yes	1202001	6836-75-6695.00	1505 E Twenty Fifth ST	City Of Winston Salem		PO BOX 2511	Winston Salem NC 27102
204	RS7	50	154	7,646.66	0.18	Yes	1202002	6836-75-7644.00	1509 E Twenty Fifth ST	City Of Winston Salem		PO BOX 2511	Winston Salem NC 27102
205	RS7	50	136	6,800.84	0.16	Yes, Conforms to 1988 requirements	0430003	6836-75-8290.00	1521 E Twenty Fourth ST	RESENDEZ MANOLO		1515 E Twenty Fourth St	Winston Salem NC 27105
206	RS7	50	99	4,967.05	0.11	Yes, Conforms to 1988 requirements	0453A005H	6836-82-5421.00	1413 Hattie AVE	City Of Winston Salem		PO BOX 2511	Winston Salem NC 27102
207	RS7	46	99	4,429.67	0.10	Yes, Conforms to 1988 requirements	0453A012H	6836-82-5735.00	1441 Hattie AVE	City Of Winston Salem		PO BOX 2511	Winston Salem NC 27102
208	RS7	147	137	20,536.53	0.47	Yes	1221012	6836-82-6846.00	1718 Bramblebrook LN	City Of Winston Salem		PO BOX 2511	Winston Salem NC 27102
209	RS7	199	153	31,054.05	0.71	Yes	1471268	6836-83-6618.00	0 Bethlehem LN	City Of Winston Salem		PO BOX 2511	Winston Salem NC 27102
210	RS7	114	173	23,537.56	0.54	Yes	1471279	6836-83-8609.00	0 Ashley School CIR	City Of Winston Salem		PO BOX 2511	Winston Salem NC 27102
211	RS7	65	111	7,192.02	0.17	Yes	1201101	6836-85-1417.00	1538 E Twenty Fifth ST	City Of Winston Salem		PO BOX 2511	Winston Salem NC 27102
212	RS7	50	120	5,989.25	0.14	Yes, Conforms to 1988 requirements	1480008	6836-85-5221.00	1625 Twenty Fourth ST	City Of Winston Salem		PO BOX 2511	Winston Salem NC 27102
213	RS7	54	200	10,840.02	0.25	Yes	1205049	6836-85-6345.00	0 Newark ST	City Of Winston Salem		PO BOX 2511	Winston Salem NC 27102
214	IP	150	150	22,487.28	0.52	Yes	1209101	6836-85-6625.00	0 E Twenty Fifth ST	City Of Winston Salem		PO BOX 2511	Winston-Salem NC 27102
215	RM18	82	150	10,596.26	0.24	Yes	2950051	6836-85-7644.00	0 E Twenty Fifth ST	City Of Winston Salem		PO BOX 2511	Winston Salem NC 27102
216	RS7	50	119	5,964.92	0.14	Yes, Conforms to 1988 requirements	1478023	6836-85-8016.00	1646 E Twenty Fourth ST	City Of Winston Salem		PO BOX 2511	Winston Salem NC 27102
217	RS9	122	438	48,847.47	1.12	Yes	2493101B	6836-90-3371.00	0 Tenth ST	City Of Winston Salem		PO BOX 2511	Winston Salem NC 27102
218	RS7	50	144	7,169.35	0.16	Yes	1220021	6836-92-0894.00	1909 E Sixteenth ST	City Of Winston Salem		PO BOX 2511	Winston Salem NC 27102
219	RS7	50	139	6,947.13	0.16	Yes, Conforms to 1988 requirements	1222047	6836-93-0248.00	1904 E Eighteenth ST	City Of Winston Salem		PO BOX 2511	Winston Salem NC 27102
220	RS9	50	150	7,506.69	0.17	Yes	1209A082	6836-95-8476.00	2006 E Twenty Fifth ST	City Of Winston Salem		PO BOX 2511	Winston Salem NC 27102
221	RS7	47	175	8,139.61	0.19	Yes, Conforms to 1988 requirements	1503171	6837-53-0108.00	601 Efid ST	City Of Winston Salem		PO BOX 2511	Winston Salem NC 27102
222	RS7	50	159	7,960.94	0.18	Yes	1525104	6837-56-0380.00	4407 Ogburn AVE	City Of Winston Salem		PO BOX 2511	Winston Salem NC 27102
223	RS9	50	183	9,164.90	0.21	Yes	1280011	6837-74-6946.00	1105 Cayuga ST	City Of Winston Salem		PO BOX 2511	Winston Salem NC 27102
224	RM18	202	385	177,238.20	4.07	Yes	3003049D	6837-79-9305.00	0 Victoria ST	City Of Winston Salem		PO BOX 2511	Winston Salem NC 27102
225	RS9	71	73	4,755.12	0.11	No	2230067C	6837-88-6766.00	1319 Motor RD	City Of Winston Salem		PO BOX 2511	Winston Salem NC 27102
226	RS9	82	74	5,988.75	0.14	No	2230203A	6837-88-7736.00	1321 Motor RD	City Of Winston Salem		PO BOX 2511	Winston Salem NC 27102
227	RS9	82	77	6,029.08	0.14	No	2230069D	6837-88-8726.00	1325 Motor RD	City Of Winston Salem		PO BOX 2511	Winston Salem NC 27102
228	MH	82	77	6,203.57	0.14	No	3020101	6837-88-8796.00	1327 Motor RD	City Of Winston Salem		PO BOX 2511	Winston Salem NC 27102
229	RS9	104	105	10,723.72	0.25	Yes	3017059A	6837-98-1794.00	1335 Motor RD	City Of Winston Salem		PO BOX 2511	Winston Salem NC 27102
230	RS9	50	114	5,678.20	0.13	Yes, Conforms to 1988 requirements	3019001	6837-98-4767.00	0 Motor RD	City Of Winston Salem		PO BOX 2511	Winston Salem NC 27102
231	RS9	8	18	335.32	0.01	No	3019023B	6837-98-5467.00	0 Motor RD	City Of Winston Salem		PO BOX 2511	Winston Salem NC 27102
232	RS9	50	65	3,325.24	0.08	No	3019022A	6837-98-5493.00	0 Motor RD	City Of Winston Salem		PO BOX 2511	Winston Salem NC 27102
233	RS9	52	37	1,733.81	0.04	No	3019004A	6837-98-5600.00	0 Motor RD	City Of Winston Salem		PO BOX 2511	Winston Salem NC 27102
234	RS9	83	81	4,325.24	0.10	No	3019024A	6837-98-6524.00	0 Motor RD	City Of Winston Salem		PO BOX 2511	Winston Salem NC 27102
235	RS9	34	28	843.52	0.02	No	3019023A	6837-98-6550.00	0 Motor RD	City Of Winston Salem		PO BOX 2511	Winston Salem NC 27102
236	RS9	125	77	5,955.87	0.14	No	3017016D	6837-98-7303.00	0 Motor RD	City Of Winston Salem		PO BOX 2511	Winston Salem NC 27102
237	RS9	221	506	113,288.28	2.60	Yes	1742105F	6844-58-1921.00	0 Leight ST	City Of Winston Salem		PO BOX 2511	Winston Salem NC 27102
238	RS9	75	253	19,111.59	0.44	Yes	1407009M	6844-77-9703.00	0 E Sprague ST	City Of Winston Salem		PO BOX 2511	Winston Salem NC 27102
239	RS9	53	72	4,008.42	0.09	Yes, Conforms to 1988 requirements	1934082B	6845-26-3908.00	2244 Flag ST	City Of Winston Salem		PO BOX 2511	Winston Salem NC 27102
240	RS9	55	87	4,528.70	0.10	Yes, Conforms to 1988 requirements	3269010	6845-29-2431.00	731 Barbara Jane AVE	City Of Winston Salem		PO BOX 2511	Winston Salem NC 27102
241	RS9	50	203	9,994.68	0.23	Yes, Conforms to 1988 requirements	1554015	6845-38-3257.00	611 Mount Vernon AVE	City Of Winston Salem		PO BOX 2511	Winston Salem NC 27102
242	RS9	50	198	9,959.22	0.23	Yes, Conforms to 1988 requirements	1558093	6845-57-6860.00	418 Mason ST	City Of Winston Salem		PO BOX 2511	Winston Salem NC 27102
243	RS9	101	201	20,093.58	0.46	Yes	1558074	6845-58-7338.00	402 Buick ST	City Of Winston Salem		PO BOX 2511	Winston Salem NC 27102
244	RS9	545	1404	665,567.63	15.28	Yes	2582010C	6845-61-8599.00	0 Reynolds Park RD	City Of Winston Salem		PO BOX 2511	Winston Salem NC 27102
245	LO	100	372	33,421.73	0.77	Yes	3194102A	6846-01-0664.00	0 Fourteenth ST	CITY OF WINSTON SALEM		P O BOX 2511	WINSTON SALEM NC 27102
246	RS9/LO	866	84	72,500.38	1.66	Yes	3194105	6846-01-8037.00	0 Fourteenth ST	City Of Winston Salem		PO BOX 2511	Winston Salem NC 27102
247	RS9	113	136	23,758.91	0.55	Yes	1381185	6846-03-7594.00	415 Eldora ST	City Of Winston Salem		PO BOX 2511	Winston Salem NC 27102
248	RS7	241	136	21,314.27	0.49	Yes	1383203	6846-03-9410.00	410 Eldora ST	City Of Winston Salem		PO BOX 2511	Winston Salem NC 27102
249	RS7	24	109	2,680.21	0.06	No	1386115	6846-12-5924.00	2409 Booker ST	City Of Winston Salem		PO BOX 2511	Winston Salem NC 27102
250	RS7	50	151	7,560.24	0.17	Yes	1383217	6846-13-2292.00	2341 Dunbar ST	City Of Winston Salem		PO BOX 2511	Winston Salem NC 27102
251	RS7	50	100	4,966.90	0.11	Yes, Conforms to 1988 requirements	1383102	6846-13-3317.00	1616 Douglas ST	City Of Winston Salem		PO BOX 2511	Winston Salem NC 27102
252	RS9	120	275	35,387.25	0.81	Yes	3202010	6846-29-4583.00	0 Prospect DR	City Of Winston Salem		PO BOX 2511	Winston Salem NC 27102
253	RS9	35	263	12,988.72	0.30	Yes, Conforms to 1988 requirements	3202012B	6846-29-5403.00	0 Prospect DR	City Of Winston Salem		PO BOX 2511	Winston Salem NC 27102
254	RS9	50	150	7,500.04	0.17	Yes, Conforms to 1988 requirements	2201052	6846-60-9454.00	3622 Old Greensboro RD	City Of Winston Salem		PO BOX 2511	Winston Salem NC 27102
255	RS9	50	150	7,499.96	0.17	Yes, Conforms to 1988 requirements	2201051	6846-60-9498.00	3626 Old Greensboro RD	City Of Winston Salem		PO BOX 2511	Winston Salem NC 27102
256	RS9	50	150	7,499.96	0.17	Yes, Conforms to 1988 requirements	2201050	6846-70-0522.00	3630 Old Greensboro RD	City Of Winston Salem		PO BOX 2511	Winston Salem NC 27102
257	RS9	47	150	7,247.53	0.17	Yes, Conforms to 1988 requirements	2201044	6846-70-2725.00	3654 Old Greensboro RD	City Of Winston Salem		PO BOX 2511	Winston Salem NC 27102
258	RS9	51	151	7,601.39	0.17	Yes, Conforms to 1988 requirements	2201030	6846-70-5620.00	0 Denver ST	City Of Winston Salem		PO BOX 2511	Winston Salem NC 27102
259	RS9	50	151	7,507.87	0.17	Yes, Conforms to 1988 requirements	2201031	6846-70-5625.00	3638 Denver ST	City Of Winston Salem		PO BOX 2511	Winston Salem NC 27102
260	RS9	194	105	11,811.53	0.27	Yes	2087001	6846-92-9917.00	0 Hilda ST	City Of Winston Salem		PO BOX 2511	Winston Salem NC 27102
261	RS9	70	50	2,449.22	0.06	No	3017047A	6847-07-1878.00	0 Circle DR	City Of Winston Salem		PO BOX 2511	Winston Salem NC 27102
262	RS9	196	114	14,702.62	0.34	Yes	3017048A	6847-07-2985.00	4890 Circle DR	City Of Winston Salem		PO BOX 2511	Winston Salem NC 27102
263	RS9	0	17	279.73	0.01	No	3017046B	6847-07-3846.00	0 Circle DR	City Of Winston Salem		PO BOX 2511	Winston Salem NC 27102

City-Owned Property Building Lot Suitability

ID	Zoning	Width	Depth	Sq_Ft	ACREAGE	Conform	BLKLOT	TAXPIN	PROPERTYADDRESS	CURRENTOWNERNAME1	CURRENTOWNERNAME2	CURRENTOWNERADDRESS	CURRENTOWNERCITYSTZIP
264	RS9	124	21	1,354.30	0.03	No	2022037A	6847-07-3893.00	0 Circle DR	City Of Winston Salem		PO BOX 2511	Winston Salem NC 27102
265	RS9	0	19	299.86	0.01	No	2023027A	6847-07-5770.00	0 Circle DR	City Of Winston Salem		PO BOX 2511	Winston Salem NC 27102
266	RS9	58	46	2,285.44	0.05	No	2023035A	6847-07-6489.00	0 Circle DR	City Of Winston Salem		PO BOX 2511	Winston Salem NC 27102
267.1	RS9	22	28	878.05	0.02	No	2023102	6847-07-6564.00	0 Circle DR	City Of Winston Salem		PO BOX 2511	Winston Salem NC 27102
267.2	RS9	0	0	19.41	0.00	No	2023102	6847-07-6564.00	0 Circle DR	City Of Winston Salem		PO BOX 2511	Winston Salem NC 27102
268	RS9	252	77	16,660.22	0.38	Yes	2023028A	6847-07-6694.00	0 Circle DR	City Of Winston Salem		PO BOX 2511	Winston Salem NC 27102
269	RS9	55	34	1,719.43	0.04	No	2023035B	6847-07-7593.00	0 Circle DR	City Of Winston Salem		PO BOX 2511	Winston Salem NC 27102
270	RS9	20	21	406.88	0.01	No	2023101	6847-07-8510.00	0 Circle DR	City Of Winston Salem		PO BOX 2511	Winston Salem NC 27102
271	RS9	35	33	1,467.82	0.03	No	3017049M	6847-08-1071.00	0 Circle DR	City Of Winston Salem		PO BOX 2511	Winston Salem NC 27102
272	RS9	84	186	17,376.72	0.40	Yes	2938388	6847-12-0434.00	3882 Draper ST	CITY OF WINSTON SALEM		PO BOX 2756	WINSTON-SALEM NC 27102
273	LI	898	1259	563,477.94	12.94	Yes; Would require Rezoning	3017110B	6847-17-0802.00	0 Old Walkertown RD	City Of Winston Salem		PO BOX 2511	Winston Salem NC 27102
274	RS9	245	524	102,437.63	2.35	Yes	6408503	6854-25-3717.00	0 Ridgewood Place DR	City Of Winston Salem		PO BOX 2511	Winston Salem NC 27102
275	RS9	83	219	33,219.66	0.76	Yes	6408085	6854-25-5986.00	3200 Ridgewood Place DR	City Of Winston Salem		PO BOX 2511	Winston Salem NC 27102
276	RS9	87	290	70,508.26	1.62	Yes	6408084	6854-26-4175.00	3201 Ridgewood Place DR	City Of Winston Salem		PO BOX 2511	Winston Salem NC 27102
277	RS9	65	234	32,041.68	0.74	Yes	6408058	6854-26-4566.00	3101 Talladega CT	City Of Winston Salem		PO BOX 2511	Winston Salem NC 27102
278	RS9	65	242	28,878.82	0.66	Yes	6408057	6854-26-4698.00	3109 Talladega CT	City Of Winston Salem		PO BOX 2511	Winston Salem NC 27102
279	RS9	65	277	39,432.64	0.91	Yes	6408032	6854-26-4856.00	3102 Ridgeback DR	City Of Winston Salem		PO BOX 2511	Winston Salem NC 27102
280	RS9	65	263	39,144.34	0.90	Yes	6408083	6854-26-5288.00	3203 Ridgewood Place DR	City Of Winston Salem		PO BOX 2511	Winston Salem NC 27102
281	RS9	65	155	9,651.94	0.22	Yes	6408060	6854-26-6443.00	3118 Talladega CT	City Of Winston Salem		PO BOX 2511	Winston Salem NC 27102
282	RS9	65	146	12,399.85	0.28	Yes	6408056	6854-26-6638.00	3117 Talladega CT	City Of Winston Salem		PO BOX 2511	Winston Salem NC 27102
283	RS9	78	146	17,300.58	0.40	Yes	6408033	6854-26-6719.00	3108 Ridgeback DR	City Of Winston Salem		PO BOX 2511	Winston Salem NC 27102
284	RS9	80	223	16,726.37	0.38	Yes	6408082	6854-26-7223.00	3207 Ridgewood Place DR	City Of Winston Salem		PO BOX 2511	Winston Salem NC 27102
285	RS9	70	226	15,213.73	0.35	Yes	6408081	6854-26-7294.00	3213 Ridgewood Place DR	City Of Winston Salem		PO BOX 2511	Winston Salem NC 27102
286	RS9	65	178	12,393.71	0.28	Yes	6408061	6854-26-7414.00	3126 Talladega CT	City Of Winston Salem		PO BOX 2511	Winston Salem NC 27102
287	RS9	65	185	12,035.93	0.28	Yes	6408062	6854-26-7474.00	3134 Talladega CT	City Of Winston Salem		PO BOX 2511	Winston Salem NC 27102
288	RS9	65	148	9,625.99	0.22	Yes	6408055	6854-26-7608.00	3125 Talladega CT	City Of Winston Salem		PO BOX 2511	Winston Salem NC 27102
289	RS9	80	127	9,187.05	0.21	Yes	6408034	6854-26-7800.00	3116 Ridgeback DR	City Of Winston Salem		PO BOX 2511	Winston Salem NC 27102
290	RS9	65	216	14,076.38	0.32	Yes	6408080	6854-26-8255.00	3219 Ridgewood Place DR	City Of Winston Salem		PO BOX 2511	Winston Salem NC 27102
291	RS9	65	182	11,806.75	0.27	Yes	6408063	6854-26-8444.00	3142 Talladega CT	City Of Winston Salem		PO BOX 2511	Winston Salem NC 27102
292	RS9	65	150	9,748.39	0.22	Yes	6408036	6854-26-8841.00	3132 Ridgeback DR	City Of Winston Salem		PO BOX 2511	Winston Salem NC 27102
293	RS9	65	178	11,577.59	0.27	Yes	6408064	6854-26-9414.00	3150 Talladega CT	City Of Winston Salem		PO BOX 2511	Winston Salem NC 27102
294	RS9	65	174	11,348.47	0.26	Yes	6408065	6854-26-9474.00	3158 Talladega CT	City Of Winston Salem		PO BOX 2511	Winston Salem NC 27102
295	RS9	65	150	9,748.52	0.22	Yes	6408051	6854-26-9666.00	3157 Talladega CT	City Of Winston Salem		PO BOX 2511	Winston Salem NC 27102
296	RS9	65	150	9,748.38	0.22	Yes	6408037	6854-26-9801.00	3140 Ridgeback DR	City Of Winston Salem		PO BOX 2511	Winston Salem NC 27102
297	RS9	65	396	64,599.55	1.48	Yes	6408031	6854-27-4044.00	3103 Ridgeback DR	City Of Winston Salem		PO BOX 2511	Winston Salem NC 27102
298	RS9	71	160	18,154.52	0.42	Yes	6408030	6854-27-6053.00	3109 Ridgeback DR	City Of Winston Salem		PO BOX 2511	Winston Salem NC 27102
299	RS9	65	148	9,623.25	0.22	Yes	6408029	6854-27-7032.00	3117 Ridgeback DR	City Of Winston Salem		PO BOX 2511	Winston Salem NC 27102
300	RS9	65	148	9,630.68	0.22	Yes	6408028	6854-27-7091.00	3125 Ridgeback DR	City Of Winston Salem		PO BOX 2511	Winston Salem NC 27102
301	RS9	65	148	9,638.04	0.22	Yes	6408027	6854-27-8061.00	3133 Ridgeback DR	City Of Winston Salem		PO BOX 2511	Winston Salem NC 27102
302	RS9	65	171	11,119.36	0.26	Yes	6408066	6854-36-0433.00	3166 Talladega CT	City Of Winston Salem		PO BOX 2511	Winston Salem NC 27102
303	RS9	70	150	10,498.34	0.24	Yes	6408050	6854-36-0635.00	3165 Talladega CT	City Of Winston Salem		PO BOX 2511	Winston Salem NC 27102
304	RS9	65	167	10,890.15	0.25	Yes	6408067	6854-36-1403.00	3174 Talladega CT	City Of Winston Salem		PO BOX 2511	Winston Salem NC 27102
305	RS9	65	164	10,661.07	0.25	Yes	6408068	6854-36-1463.00	3182 Talladega CT	City Of Winston Salem		PO BOX 2511	Winston Salem NC 27102
306	RS9	65	150	9,748.51	0.22	Yes	6408049	6854-36-1605.00	3173 Talladega CT	City Of Winston Salem		PO BOX 2511	Winston Salem NC 27102
307	RS9	65	150	9,748.43	0.22	Yes	6408048	6854-36-1664.00	3181 Talladega CT	City Of Winston Salem		PO BOX 2511	Winston Salem NC 27102
308	RS9	65	150	9,748.39	0.22	Yes	6408041	6854-36-1779.00	3168 Ridgeback DR	City Of Winston Salem		PO BOX 2511	Winston Salem NC 27102
309	RS9	65	149	9,667.65	0.22	Yes	6408023	6854-36-1929.00	3163 Ridgeback DR	City Of Winston Salem		PO BOX 2511	Winston Salem NC 27102
310	RS9	65	160	10,431.92	0.24	Yes	6408069	6854-36-2433.00	3190 Talladega CT	City Of Winston Salem		PO BOX 2511	Winston Salem NC 27102
311	RS9	65	150	9,748.49	0.22	Yes	6408047	6854-36-2623.00	3189 Talladega CT	City Of Winston Salem		PO BOX 2511	Winston Salem NC 27102
312	RS9	65	150	9,748.47	0.22	Yes	6408042	6854-36-2748.00	3174 Ridgeback DR	City Of Winston Salem		PO BOX 2511	Winston Salem NC 27102
313	RS9	75	135	10,219.02	0.24	Yes	6408072	6854-36-3331.00	3272 Ridge Hollow DR	City Of Winston Salem		PO BOX 2511	Winston Salem NC 27102
314	RS9	75	138	10,348.70	0.24	Yes	6408071	6854-36-3339.00	3262 Ridge Hollow DR	City Of Winston Salem		PO BOX 2511	Winston Salem NC 27102
315	RS9	65	149	9,704.64	0.22	Yes	6408018	6854-36-4948.00	3193 Ridgeback DR	City Of Winston Salem		PO BOX 2511	Winston Salem NC 27102
316	RS9	70	141	9,867.68	0.22	Yes	6408129	6854-36-5528.00	3233 Ridge Hollow DR	TERRY DELORES ELAINE		3233 RIDGE HOLLOW DR	WINSTON-SALEM NC 27107
317	RS9	90	141	12,414.58	0.29	Yes	6408130	6854-36-5626.00	3223 Ridge Hollow DR	LILLARD PAMELA G		3223 Ridge Hollow Dr	Winston Salem NC 27107
318	RS9	88	141	9,826.75	0.23	Yes	6408132	6854-36-5757.00	3208 Ridgeback DR	City Of Winston Salem		PO BOX 2511	Winston Salem NC 27102
319	RS9	65	149	9,711.98	0.22	Yes	6408017	6854-36-5917.00	3201 Ridgeback DR	City Of Winston Salem		PO BOX 2511	Winston Salem NC 27102
320	RS9	65	150	9,719.66	0.22	Yes	6408016	6854-36-5977.00	3207 Ridgeback DR	City Of Winston Salem		PO BOX 2511	Winston Salem NC 27102
321	RS9	65	140	9,073.12	0.21	Yes	6408136	6854-36-6566.00	3248 Ridgeback DR	SG ATKINS COMMUNITY DEVELOPMENT CORPORATION		1922 S MARTIN LUTHER KING JR DRIVE	WINSTON-SALEM NC 27107
322	RS9	83	140	9,110.68	0.21	Yes	6408135	6854-36-6663.00	3242 Ridgeback DR	City Of Winston Salem		PO BOX 2511	Winston Salem NC 27102
323	RS9	90	149	10,215.39	0.24	Yes	6408134	6854-36-6669.00	3230 Ridgeback DR	City Of Winston Salem		PO BOX 2511	Winston Salem NC 27102
324	RS9	95	146	10,916.01	0.26	Yes	6408133	6854-36-6715.00	3222 Ridgeback DR	City Of Winston Salem		PO BOX 2511	Winston Salem NC 27102
325	RS9	69	150	15,546.78	0.36	Yes	6408015	6854-36-6956.00	3213 Ridgeback DR	City Of Winston Salem		PO BOX 2511	Winston Salem NC 27102
326	RS9	75	213	25,462.69	0.58	Yes	6408014	6854-36-7974.00	3219 Ridgeback DR	City Of Winston Salem		PO BOX 2511	Winston Salem NC 27102
327	RS9	67	140	9,386.69	0.22	Yes	6408009	6854-36-8554.00	3249 Ridgeback DR	SG ATKINS COMMUNITY DEVELOPMENT CORPORATION		1922 S MARTIN LUTHEER KING JR DRIVE	WINSTON-SALEM NC 27107
328	RS9	67	140	9,400.00	0.22	Yes	6408010	6854-36-8650.00	3243 Ridgeback DR	City Of Winston Salem		PO BOX 2511	Winston Salem NC 27102

**City-Owned Property Building Lot Suitability**

ID	Zoning	Width	Depth	Sq_Ft	ACREAGE	Conform	BLKLOT	TAXPIN	PROPERTYADDRESS	CURRENTOWNERNAME1	CURRENTOWNERNAME2	CURRENTOWNERADDRESS	CURRENTOWNERCITYSTZIP
329	RS9	67	140	9,418.53	0.22	Yes	6408011	6854-36-8657.00	3237 Ridgeback DR	City Of Winston Salem		PO BOX 2511	Winston Salem NC 27102
330	RS9	68	141	15,574.89	0.35	Yes	6408012	6854-36-8765.00	3231 Ridgeback DR	Hardy Tashara M	Hardy Michelle Bethea	3231 Ridgeback Dr	Winston Salem NC 27107
331	RS9	69	217	23,325.01	0.53	Yes	6408013	6854-36-8845.00	3225 Ridgeback DR	FARVES GERALDINE		3225 RIDGEBACK DRIVE	WINSTON-SALEM NC 27107
332	RS9	100	202	19,991.01	0.46	Yes	2751015	6854-79-6610.00	283 Farmingdale AVE	City Of Winston Salem		PO BOX 2511	Winston Salem NC 27102
333	RS9	1010	202	20,300.85	0.47	Yes	2751016	6854-79-6711.00	0 Farmingdale AVE	City Of Winston Salem		PO BOX 2511	Winston Salem NC 27102
334	LI-S	411	1663	638,178.90	14.94	Yes	6555005	6864-70-9998.00	3165 Temple School RD	City Of Winston Salem		PO BOX 2511	Winston Salem NC 27102