

6825-31-8224.000 RS-9
 Evans, Suzanne
 31 Park Blvd
 WSNC 27127

6825-31-8300 RS-9
 Presnell, Sharon Collins
 803 Miller St. WSNC, 27103

6825-31-9350.000 RS-9
 Vighiano, Carl M & Margaret
 4211 Briarcliffe Rd
 WSNC 27106

6825-31-8210.000 RS-9
 Yancey, Catherine & Hunter
 813 Miller St WSNC 27103

6825-31-8194.000 RS-9
 Vogel, Michael & Nissa
 816 S Hawthorne Rd
 WSNC 27103

6825-31-9281.000 RS-9
 Lunn, Megan Louise
 806 S Hawthorne Rd
 WSNC, 27103

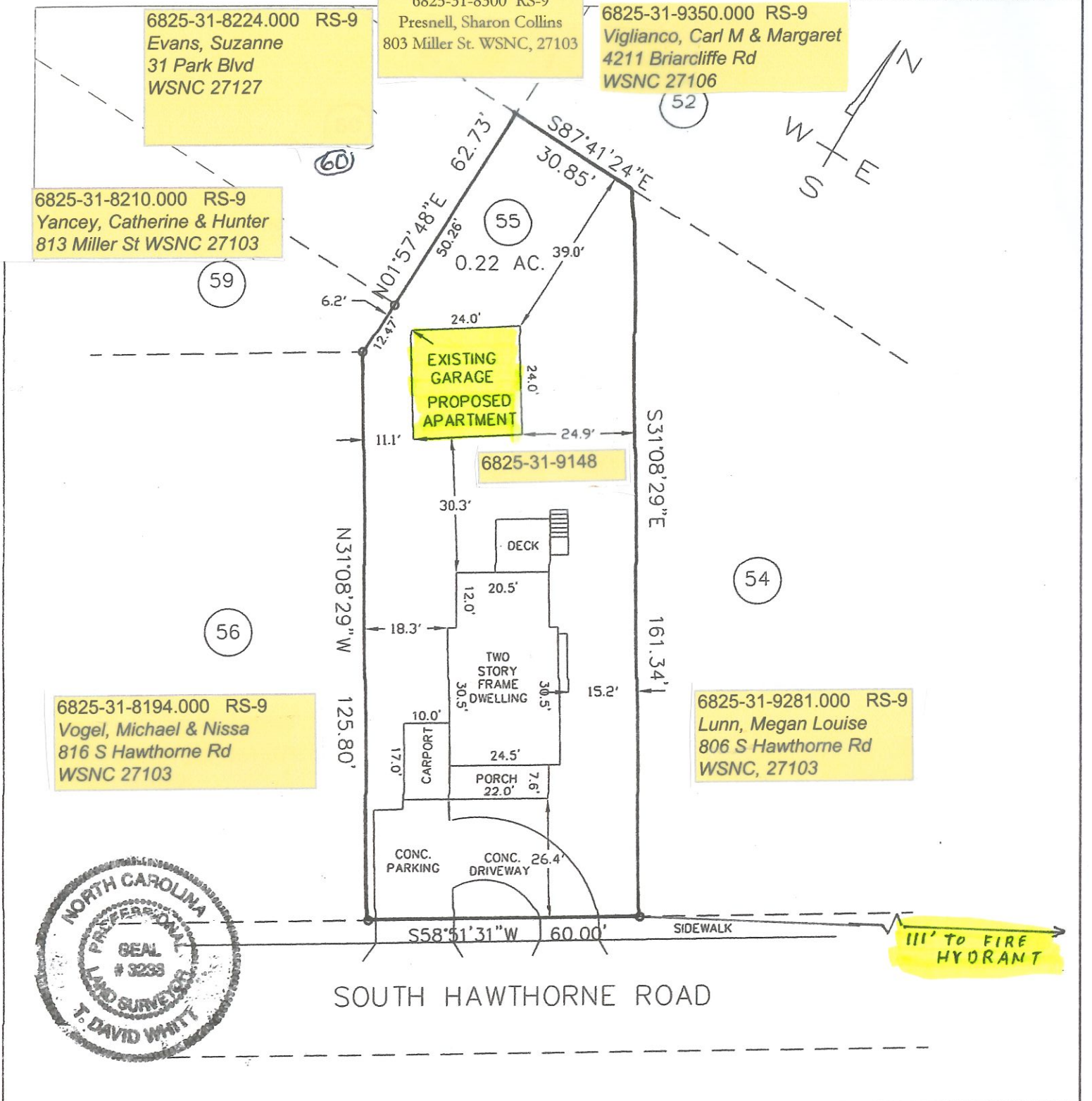

SOUTH HAWTHORNE ROAD

SITE PLAN FOR TERRY HICKS
 ADU

PROPOSED SITE PLAN OF
 LOT 55, PROPERTY OF W.J. EBERT
 WINSTON TOWNSHIP, FORSYTH COUNTY, NORTH CAROLINA

TERRY HICKS
 810 S. HAWTHORNE ROAD
 WINSTON-SALEM, NC 27103
 336-406-0571 TRHicks@gmail.com

Whitt Land Surveying
 839 WATSON AVENUE
 WINSTON-SALEM, NC 27103
 (336) 722-1444
 wls@triad.rr.com

DATE:
 04/20/21

SCALE:
 1" = 30'

MAP RECORDED IN
 BOOK 3 PAGE 7