

* ROW INFORMATION TAKEN
FROM COUNTY OF FORSYTH GIS DATA
DATED 2014

SC-NC-0327

PROPOSED NODE LOCATION

36.097416°, -80.243823°

PLACE NEW 35'-0" AGL FIBERTECH BLACK ALUMINUM POLE
POWER SOURCE TO BE DETERMINED

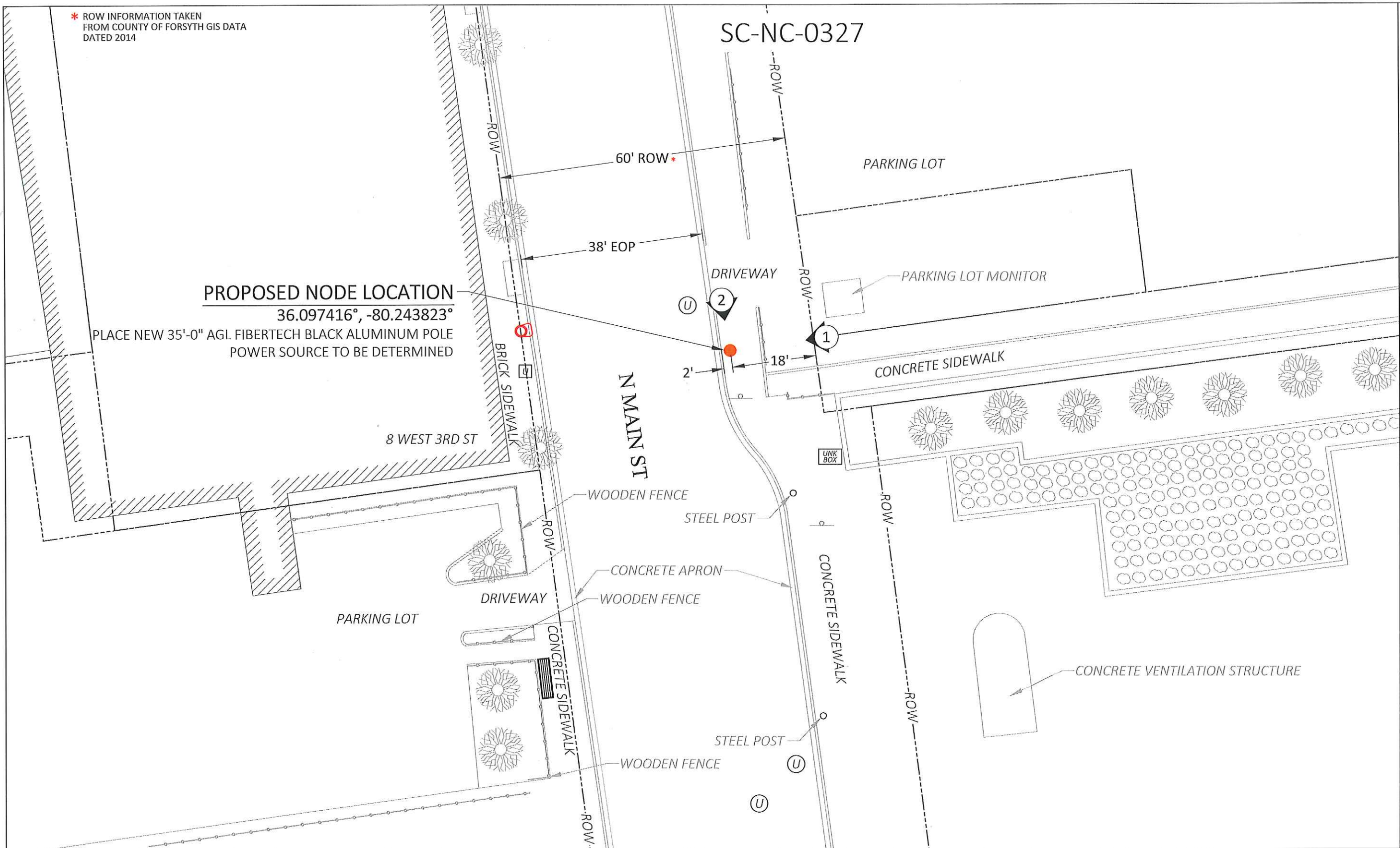

1" = 20 FEET
0 10 20 40 60

LEGEND

	PROPOSED NODE		CATV HH		SEWER MH		PARKING METER(S)		OVERHEAD LINES
	ELECTRIC POLE		COMM PEDESTAL		DRAIN MH		STEEL POST		TEL
	JOINT UTILITY POLE		IRRIGATION VALVE		TELEPHONE MH		SIGN POLE		ELECTRIC
	LAMP POST		WATER METER		ELECTRIC MH		CATCH BASIN		SEWER
	TRAFFIC LIGHT		SEWER GATE		CATV MH		ELECTRIC VAULT		STORM DRAIN
	STREET LIGHT		GAS GATE		WATER MH		TRAFFIC HH		WATER
	ELECTRIC HH		WATER GATE		MAIL BOX		FENCE		GAS
	TEL HH		HYDRANT		BUSH/SHRUB		RIGHT OF WAY		TRAFFIC

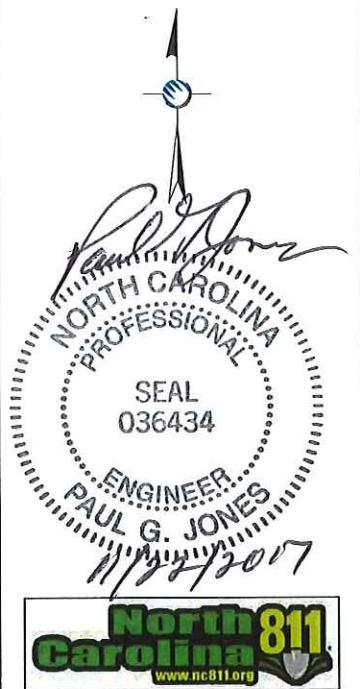

CALL BEFORE YOU DIG
REQUIRES 72 HOURS
BEFORE YOU EXCAVATE
811 OR 1-800-632-4949

LOCATION:
WINSTON-SALEM, NORTH CAROLINA

36.097416°, -80.243823°

POLE OWNER:
FIBERTECH

NOTES:

PREPARED FOR:
Fibertech networks.

PREPARED BY:
UC/SYNERGETIC
Innovative Thinking. Engineered Solutions.
21 OXFORD RD
MANSFIELD, MA 02048
www.ucseeng.com 1-508-337-7600

**FIBERTECH SMALL CELL
SITE PLAN**

REVISIONS		
REV	DESCRIPTION	DATE
1	REMOVED CHARLES & ADDED RECTIFIER	04/12/17
2	REVISED POLE TYPE & EQUIPMENT	06/27/17
DRAFTER: DTB		
SCALE: SEE BAR SCALE		
ISSUE DATE: 07/26/16		
INDEX NAME: SC-NC GN 0327		
SHEET #: 2 OF 13		

NOTE:
PLACE NEW 35'-0" AGL FIBERTECH BLACK ALUMINUM POLE.

ALL FIBERTECH EQUIPMENT TO BE PAINTED BLACK TO MATCH POLE

ALL EQUIPMENT SHALL BE PAINTED BLACK, INCLUDING ANTENNA, ANTENNA SHROUD, POLE, POLE BASE, EQUIPMENT SHROUD, POWER METER BASE, DISCONNECT SWITCH BASE, ALL CONDUIT, AND ALL BANDING CLAMPS, ETC.

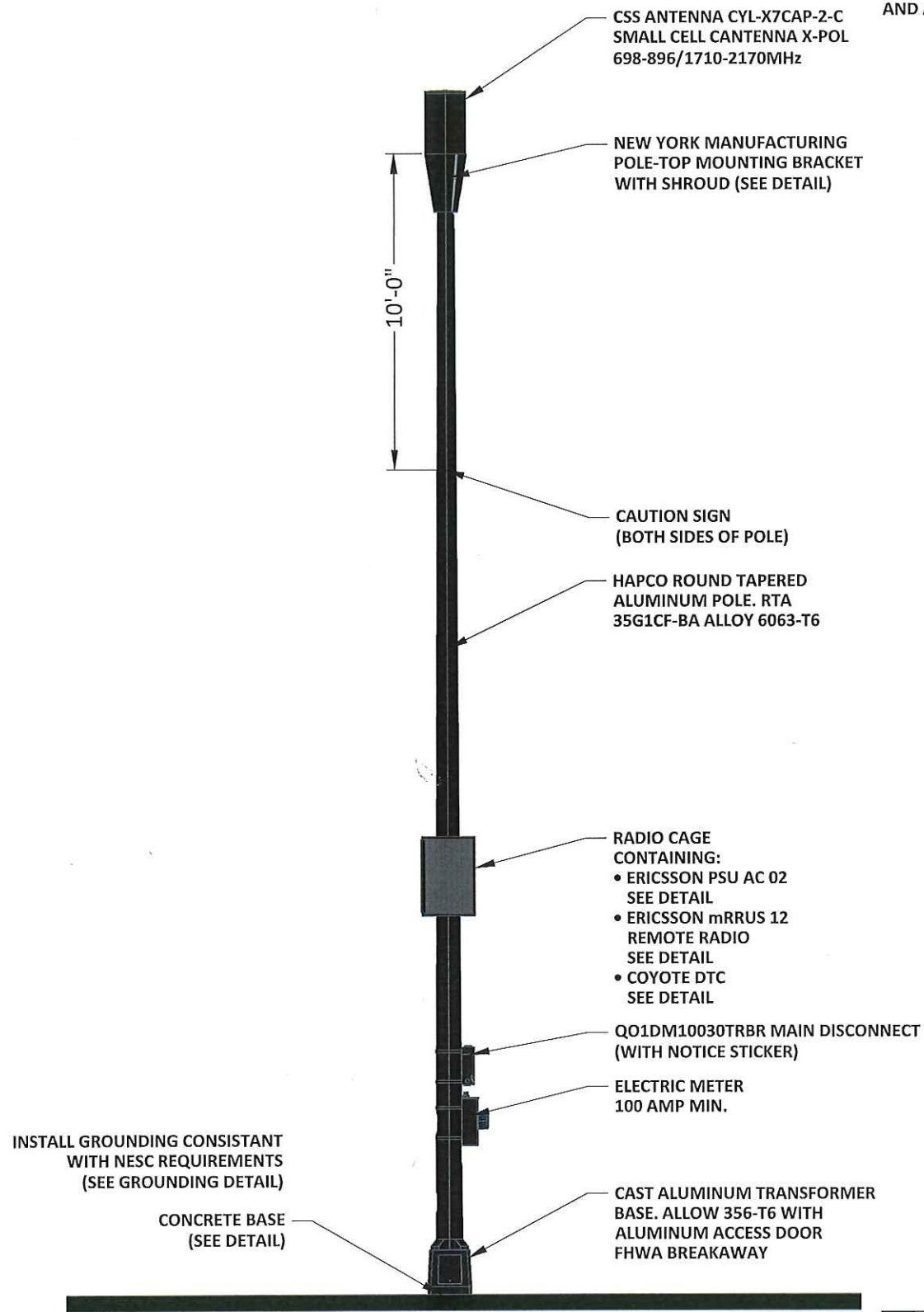

① PROPOSED PROFILE - REAR VIEW
LOOKING SOUTHWEST TOWARDS N MAIN ST

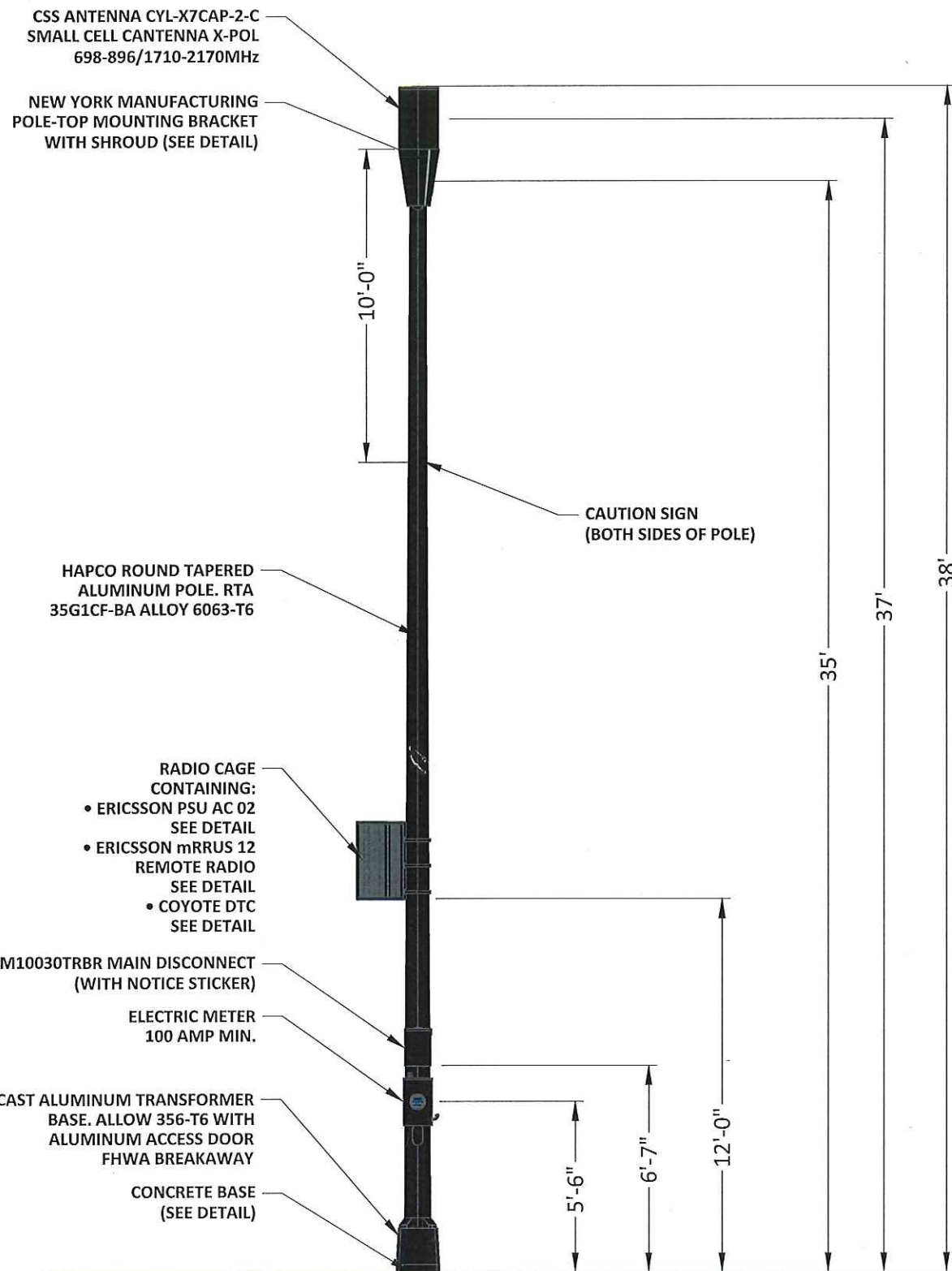
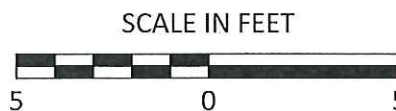

② PROPOSED PROFILE - SIDE VIEW
LOOKING SOUTHEAST ALONG N MAIN ST

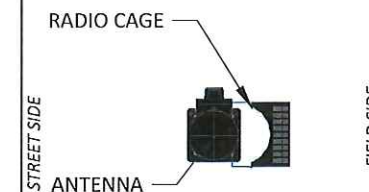

PROPOSED TOP VIEW

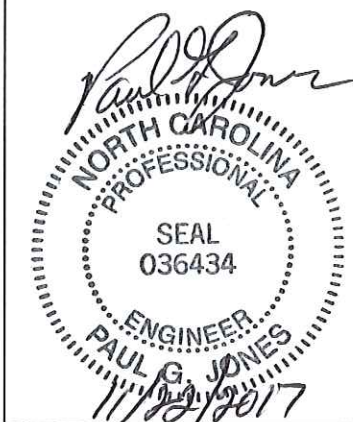

LOCATION: WINSTON-SALEM, NC

36.097416°, -80.243823°

POLE OWNER: FIBERTECH

NOTES:

PREPARED FOR:



PREPARED BY:

UC/SYNERGETIC
Innovative Thinking. Engineered Solutions.
21 OXFORD RD
MANSFIELD, MA 02048
www.ucseng.com 1-508-337-7600

FIBERTECH SMALL CELL
PROPOSED

REVISIONS		
REV	DESCRIPTION	DATE
1	REMOVED CHARLES & ADDED RECTIFIER	04/12/17
2	REVISED POLE TYPE & EQUIPMENT	06/27/17

DRAFTER: DTB

SCALE: 1" = 5'

ISSUE DATE: 06/27/17

NODE NAME: SC-NC 0327

SHEET #: 3 OF 13



PROPOSED PHOTOGRAPHIC SIMULATION
VIEW LOOKING NORTHWEST DOWN N MAIN ST TOWARDS THE
PROPOSED POLE LOCATION



PROPOSED PHOTOGRAPHIC SIMULATION
VIEW LOOKING SOUTHEAST DOWN N MAIN ST TOWARDS THE
PROPOSED POLE LOCATION

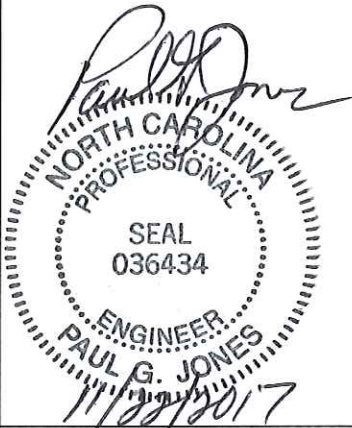

LOCATION: WINSTON-SALEM, NC
36.097416°, -80.243823°

POLE OWNER: FIBERTECH

NOTES:

PREPARED FOR:



PREPARED BY:
UC SYNERGETIC
Innovative Thinking. Engineered Solutions.
21 OXFORD RD
MANSFIELD, MA 02048
www.ucseeng.com 1-508-337-7600

FIBERTECH SMALL CELL
PROPOSED PHOTOSIM

REVISIONS		
REV	DESCRIPTION	DATE
1	REMOVED CHARLES & ADDED RECTIFIER	04/12/17
2	REVISED POLE TYPE & EQUIPMENT	06/27/17

DRAFTER: DTB	5
SCALE: NTS	
ISSUE DATE: 06/27/17	
NODE NAME: SC-NC 0327	
SHEET #: 5 OF 13	

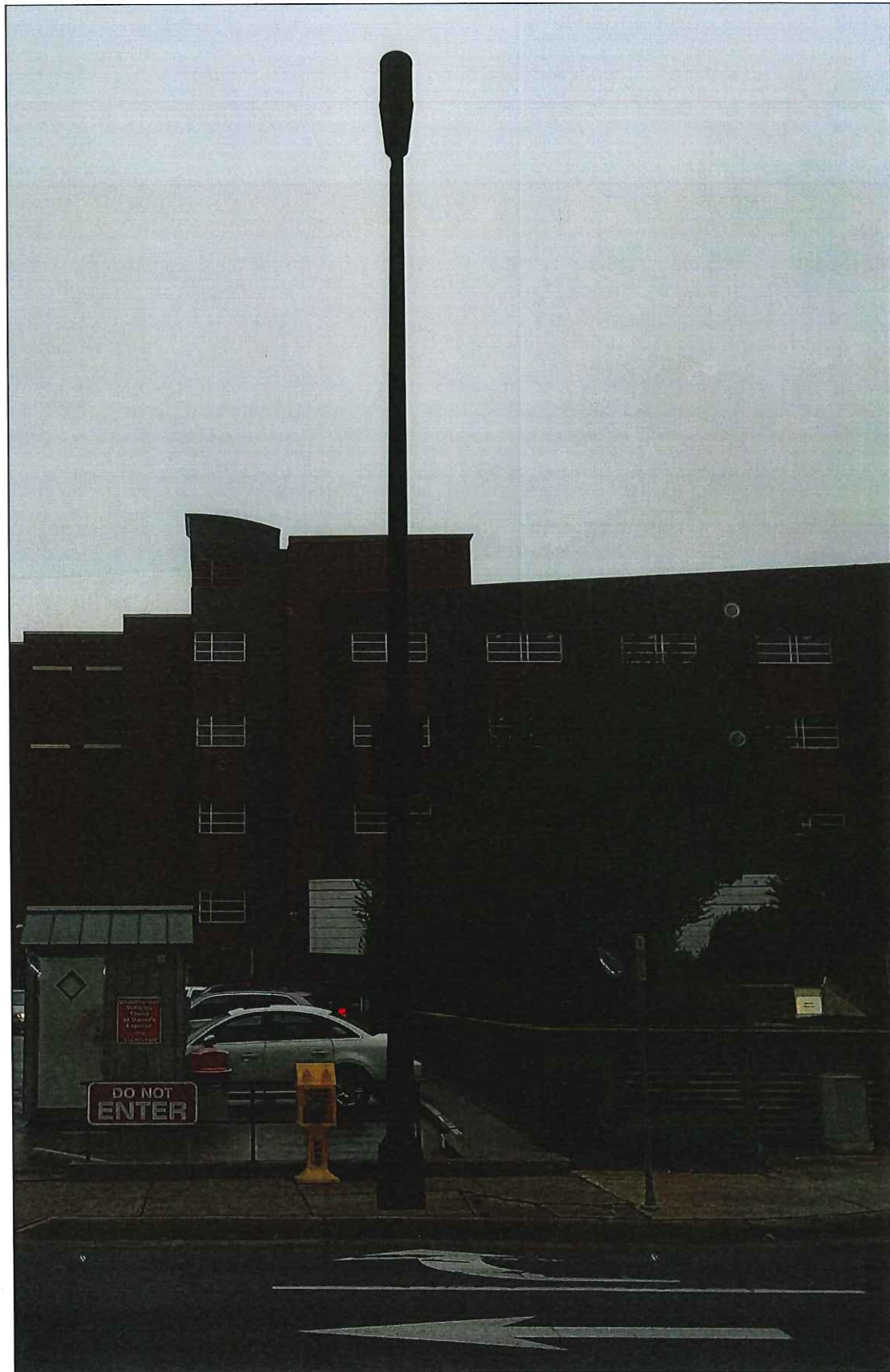

PROPOSED PHOTOGRAPHIC SIMULATION

VIEW LOOKING DIRECTLY AT THE FRONT OF THE POLE
FROM ACROSS THE STREET



PROPOSED PHOTOGRAPHIC SIMULATION

VIEW LOOKING WEST TOWARDS THE REAR OF THE POLE

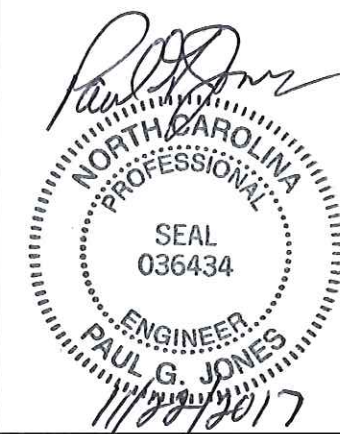

LOCATION:
WINSTON-SALEM, NC
36.097416°, -80.243823°

POLE OWNER:
FIBERTECH

NOTES:

PREPARED FOR:



PREPARED BY:

UC SYNERGETIC
Innovative Thinking. Engineered Solutions.
21 OXFORD RD
MANSFIELD, MA 02048
www.ucseng.com 1-508-337-7600

FIBERTECH SMALL CELL
PROPOSED PHOTOSIM

REVISIONS		
REV	DESCRIPTION	DATE
1	REMOVED CHARLES & ADDED RECTIFIER	04/12/17
2	REVISED POLE TYPE & EQUIPMENT	06/27/17

DRAFTER: DTB	7
SCALE: NTS	
ISSUE DATE: 06/27/17	
NODE NAME: SC-NC 0327	
SHEET #: 7 OF 13	