

SC-NC-0329

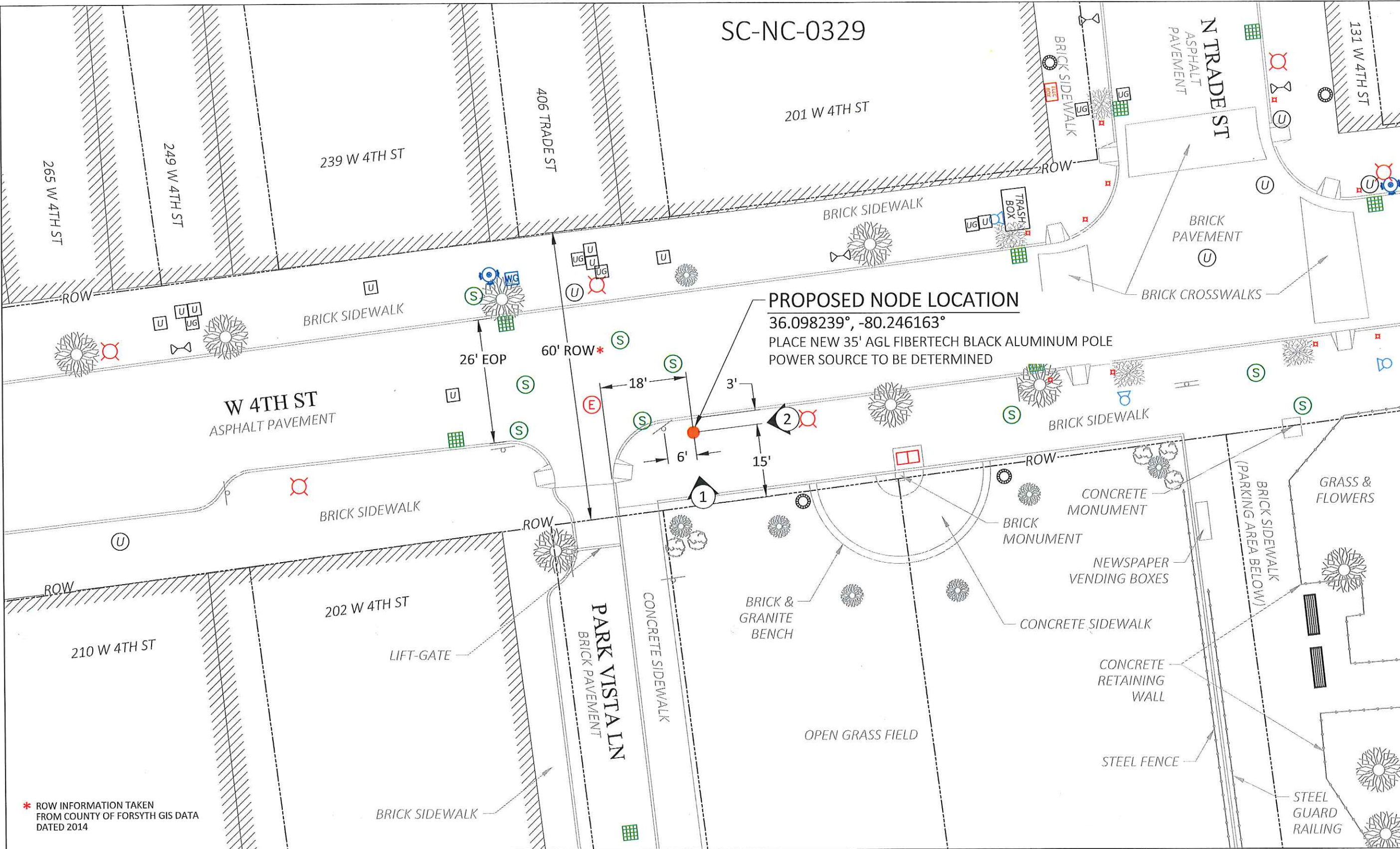

**PROPOSED NODE LOCATION**

36.098239°, -80.246163°  
 PLACE NEW 35' AGL FIBERTECH BLACK ALUMINUM POLE  
 POWER SOURCE TO BE DETERMINED

\* ROW INFORMATION TAKEN FROM COUNTY OF FORSYTH GIS DATA DATED 2014

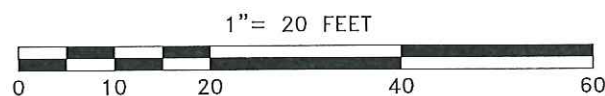

**LEGEND**

	PROPOSED NODE		CATV HH		SEWER MH		PARKING METER(S)		OVERHEAD LINES
	ELECTRIC POLE		COMM PEDESTAL		DRAIN MH		STEEL POST		TEL
	JOINT UTILITY POLE		IRRIGATION VALVE		TELEPHONE MH		SIGN POLE		ELECTRIC
	LAMP POST		WATER METER		ELECTRIC MH		CATCH BASIN		SEWER
	TRAFFIC LIGHT		SEWER GATE		CATV MH		ELECTRIC VAULT		STORM DRAIN
	STREET LIGHT		GAS GATE		WATER MH		TRAFFIC HH		WATER
	ELECTRIC HH		WATER GATE		MAIL BOX		FENCE		GAS
	TEL HH		HYDRANT		BUSH/SHRUB		RIGHT OF WAY		TRAFFIC

**North Carolina 811**  
 www.nc811.org

CALL BEFORE YOU DIG  
 REQUIRES 72 HOURS  
 BEFORE YOU EXCAVATE  
 811 OR 1-800-632-4949

LOCATION:  
 WINSTON-SALEM, NORTH CAROLINA  
 36.098239°, -80.246163°

POLE OWNER:  
 FIBERTECH

NOTES:

PREPARED FOR:

PREPARED BY:  
  
 Innovative Thinking. Engineered Solutions.  
 21 OXFORD RD  
 MANSFIELD, MA 02048  
 www.ucseeng.com 1-508-337-7600

**FIBERTECH SMALL CELL  
 SITE PLAN**

REVISIONS		
REV	DESCRIPTION	DATE
1	REMOVED CHARLES & ADDED RECTIFIER	4/12/17

DRAFTER: SHB  
 SCALE: SEE BAR SCALE  
 ISSUE DATE: 07/29/16  
 INDEX NAME: SC-NC GN 0329  
 SHEET #: 2 OF 13

NOTE:  
PLACE NEW 35' AGL FIBERTECH BLACK ALUMINUM POLE.

ALL FIBERTECH EQUIPMENT TO BE PAINTED BLACK TO MATCH POLE

ALL EQUIPMENT SHALL BE PAINTED BLACK, INCLUDING ANTENNA, ANTENNA SHROUD, POLE, POLE BASE, EQUIPMENT SHROUD, POWER METER BASE, DISCONNECT SWITCH BASE, ALL CONDUIT, AND ALL BANDING CLAMPS, ETC.

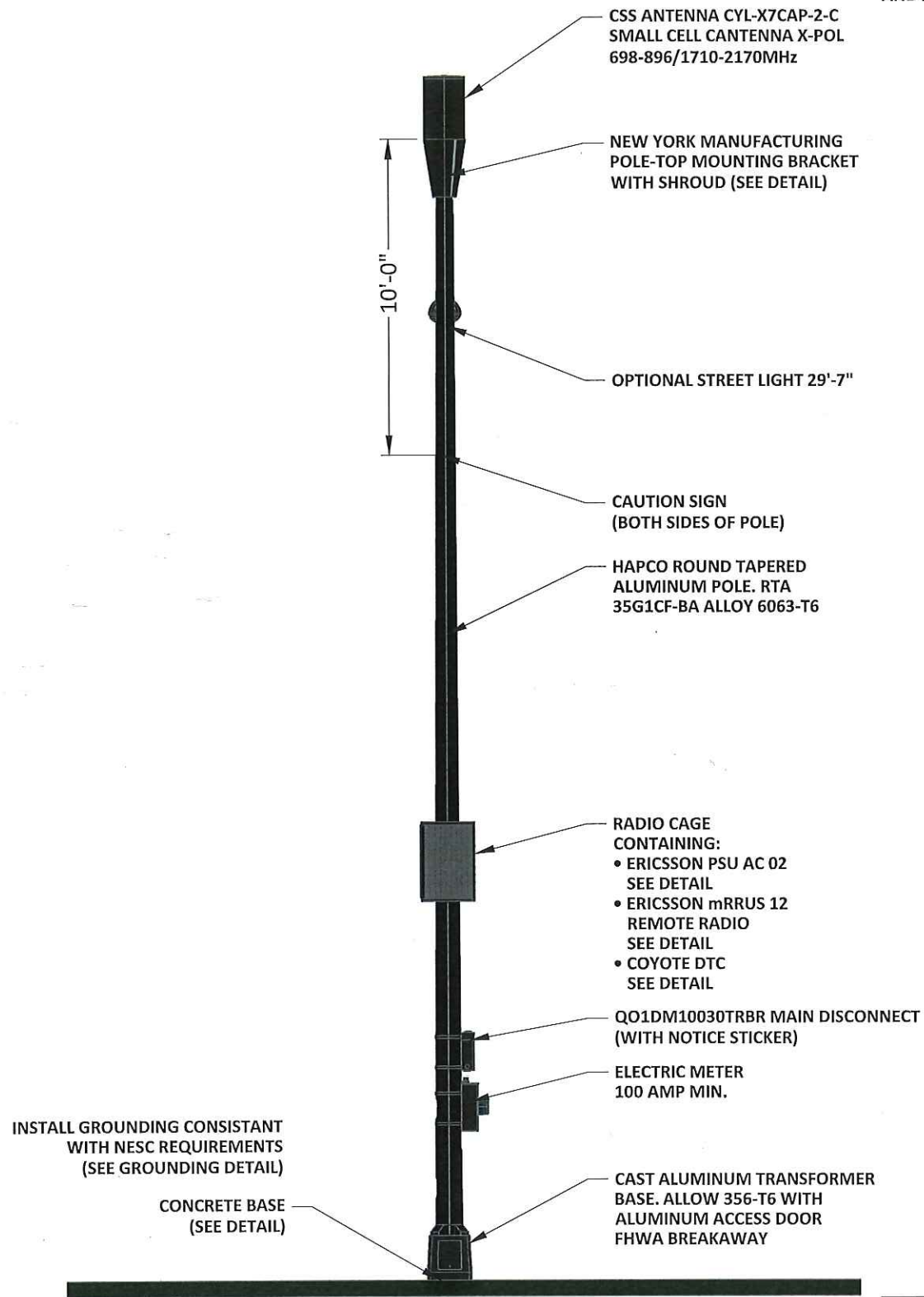

① PROPOSED PROFILE - REAR VIEW  
LOOKING NORTHWEST TOWARDS W 4TH ST

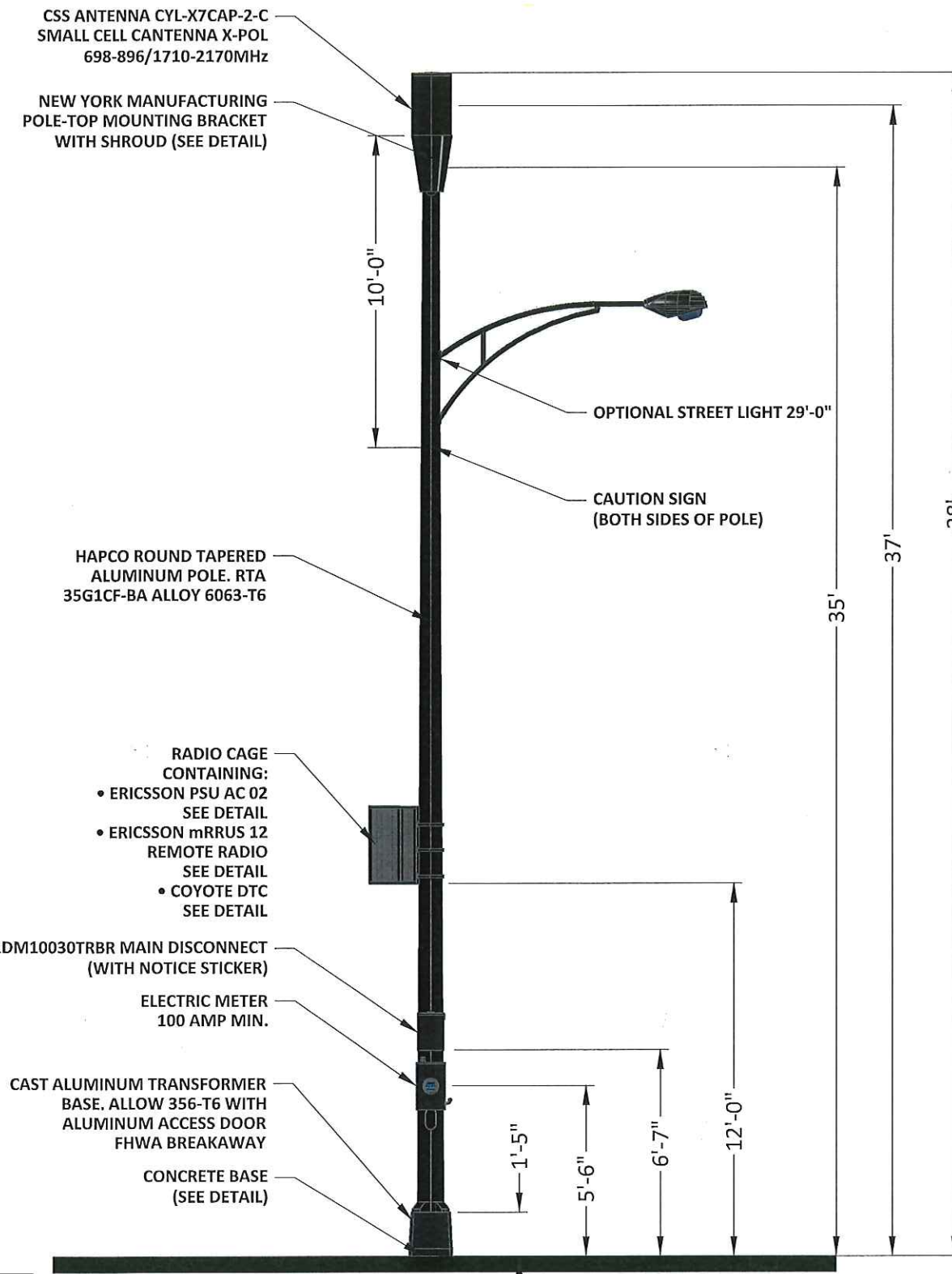

② PROPOSED PROFILE - SIDE VIEW  
LOOKING SOUTHWEST TOWARDS PARK VISTA LN



PROPOSED TOP VIEW

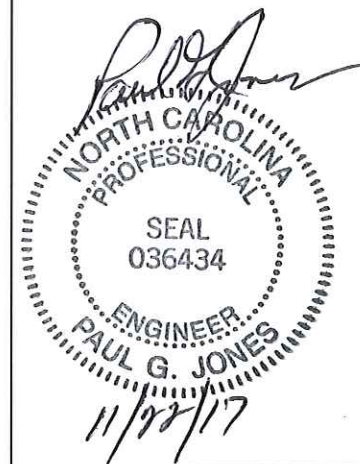

LOCATION: WINSTON-SALEM, NC  
36.098239°, -80.246163°

POLE OWNER: FIBERTECH

NOTES:

PREPARED FOR:



PREPARED BY:  
**UC SYNERGETIC**  
Innovative Thinking. Engineered Solutions.  
21 OXFORD RD  
MANSFIELD, MA 02048  
www.ucseng.com 1-508-337-7600

FIBERTECH SMALL CELL  
PROPOSED

REVISIONS		
REV	DESCRIPTION	DATE
1	REMOVED CHARLES & ADDED RECTIFIER	04/12/17
2	REVISED POLE & EQUIPMENT	06/28/17

DRAFTER: DTB  
SCALE: 1" = 5'  
ISSUE DATE: 06/28/17  
NODE NAME: SC-NC 0329  
SHEET #: 3 OF 13

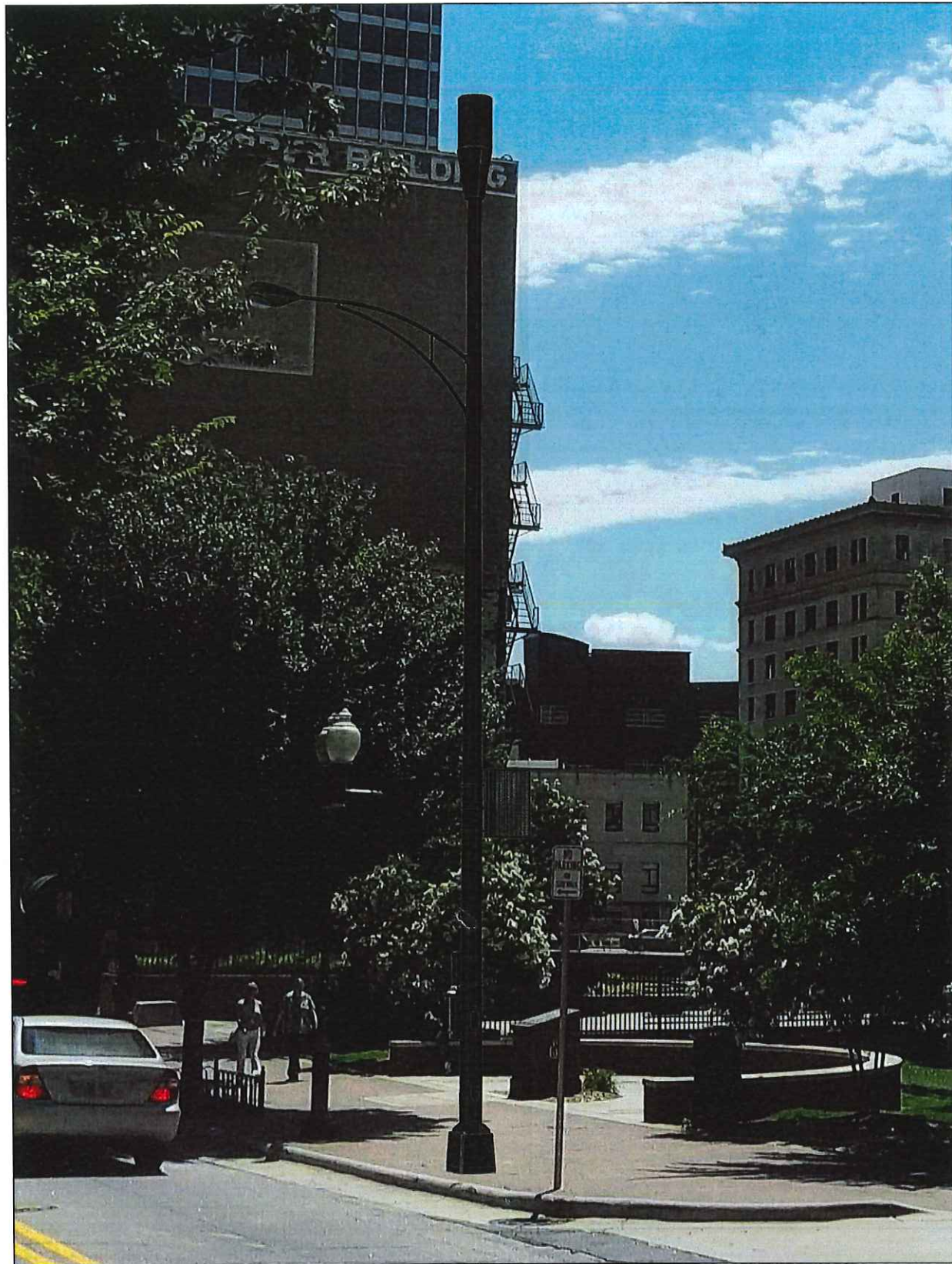

**PROPOSED PHOTO SIMULATION**  
 VIEW LOOKING NORTHEAST DOWN 4TH ST E TOWARDS THE POLE

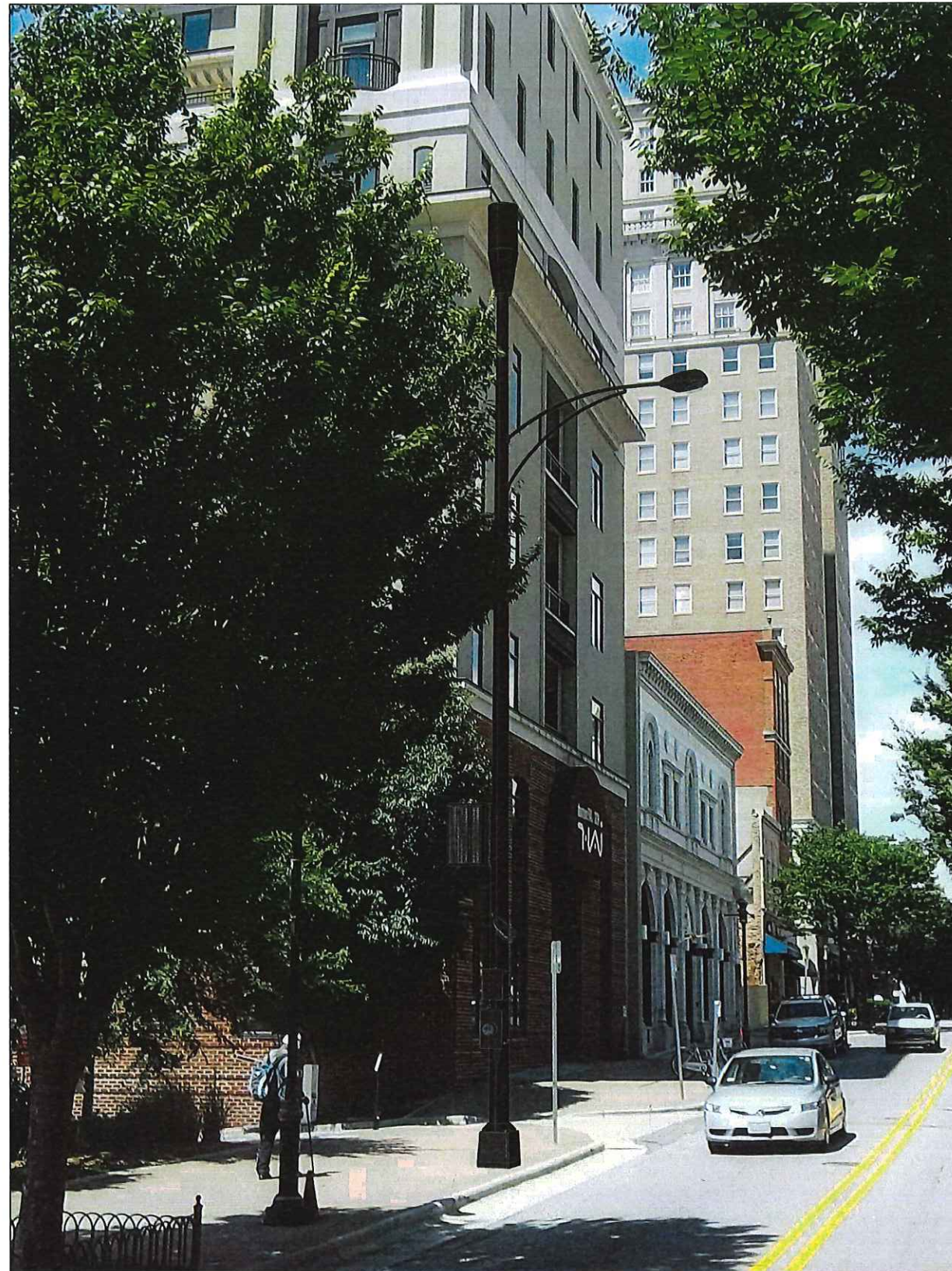

**PROPOSED PHOTO SIMULATION**  
 VIEW LOOKING SOUTHWEST DOWN 4TH ST E TOWARDS THE POLE

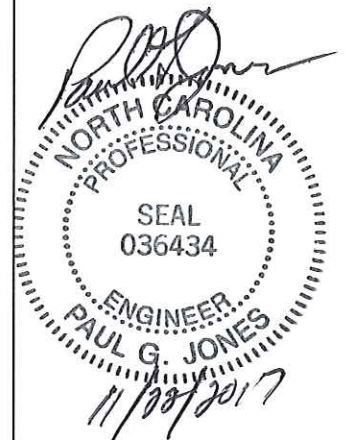

LOCATION:  
 WINSTON-SALEM, NC  
 36.098239°, -80.246163°

POLE OWNER:  
 FIBERTECH

NOTES:

PREPARED FOR:



PREPARED BY:

**UC SYNERGETIC**  
*Innovative Thinking. Engineered Solutions.*  
 21 OXFORD RD  
 MANSFIELD, MA 02048  
 www.uc seng.com 1-508-337-7600

**FIBERTECH SMALL CELL  
 PROPOSED PHOTOSIM**

REVISIONS		
REV	DESCRIPTION	DATE
1	REMOVED CHARLES & ADDED RECTIFIER	04/12/17
2	REVISED POLE & EQUIPMENT	06/28/17

DRAFTER: DTB  
 SCALE: NTS  
 ISSUE DATE: 06/28/17  
 NODE NAME: SC-NC 0329  
 SHEET #: 5 OF 13

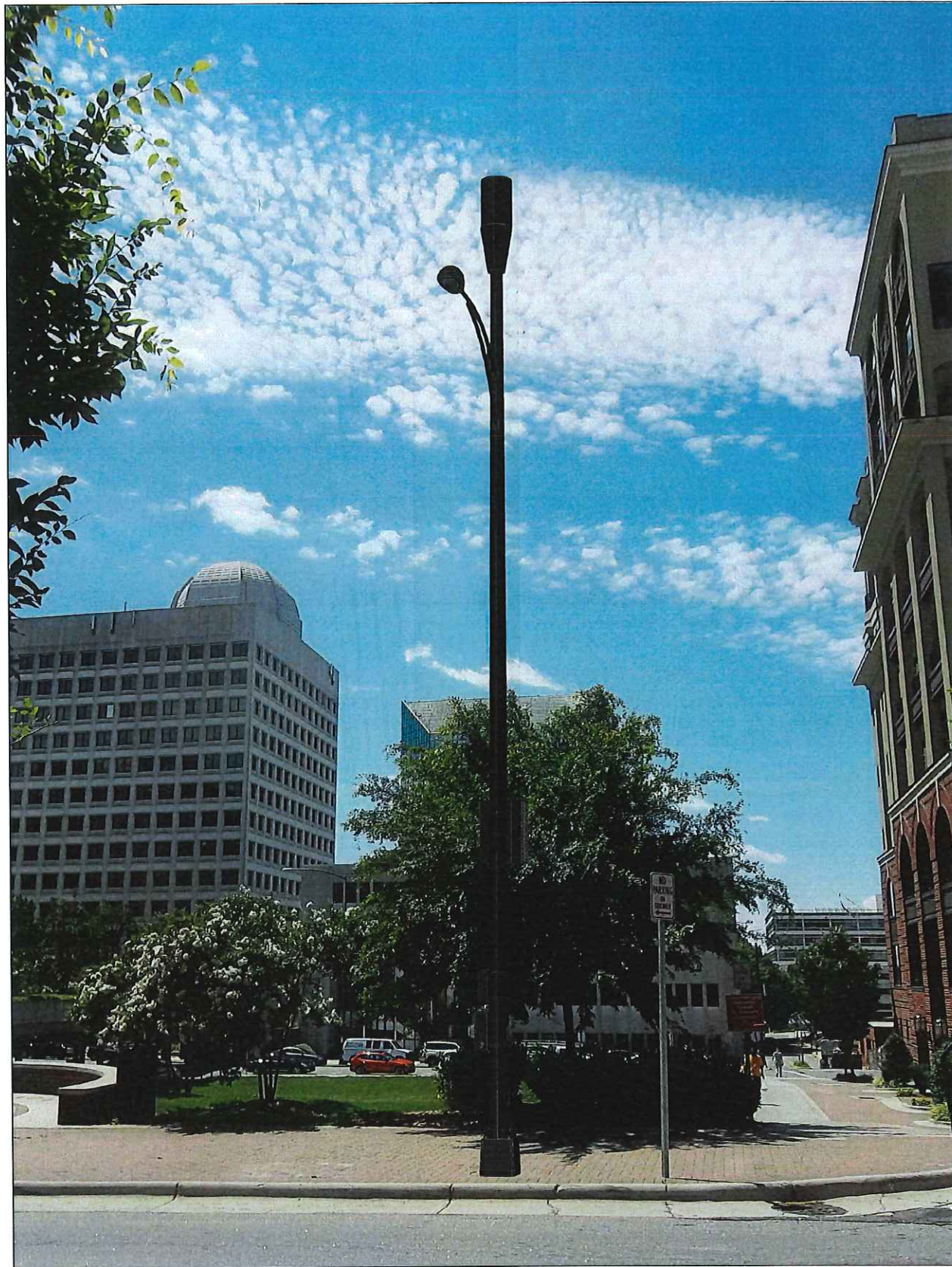

**PROPOSED PHOTO SIMULATION**

VIEW LOOKING DIRECTLY AT THE FRONT OF THE POLE  
FROM ACROSS THE STREET



**PROPOSED PHOTO SIMULATION**

VIEW LOOKING NORTH TOWARDS THE REAR OF THE POLE

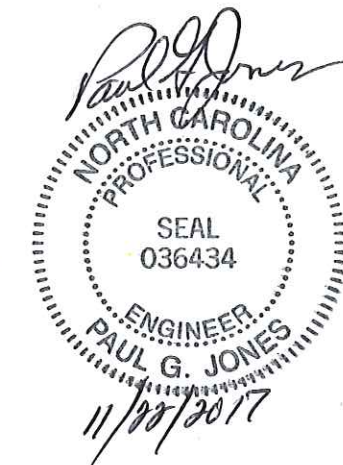

LOCATION: WINSTON-SALEM, NC  
36.098239°, -80.246163°

POLE OWNER: FIBERTECH

NOTES:

PREPARED FOR:



PREPARED BY:

**UC/SYNERGETIC**  
Innovative Thinking. Engineered Solutions.  
21 OXFORD RD  
MANSFIELD, MA 02048  
www.uc seng.com 1-508-337-7600

FIBERTECH SMALL CELL  
PROPOSED PHOTOSIM

REVISIONS		
REV	DESCRIPTION	DATE
1	REMOVED CHARLES & ADDED RECTIFIER	04/12/17
2	REVISED POLE & EQUIPMENT	06/28/17

DRAFTER: DTB  
SCALE: NTS  
ISSUE DATE: 06/28/17  
NODE NAME: SC-NC 0329  
SHEET #: 7 OF 13