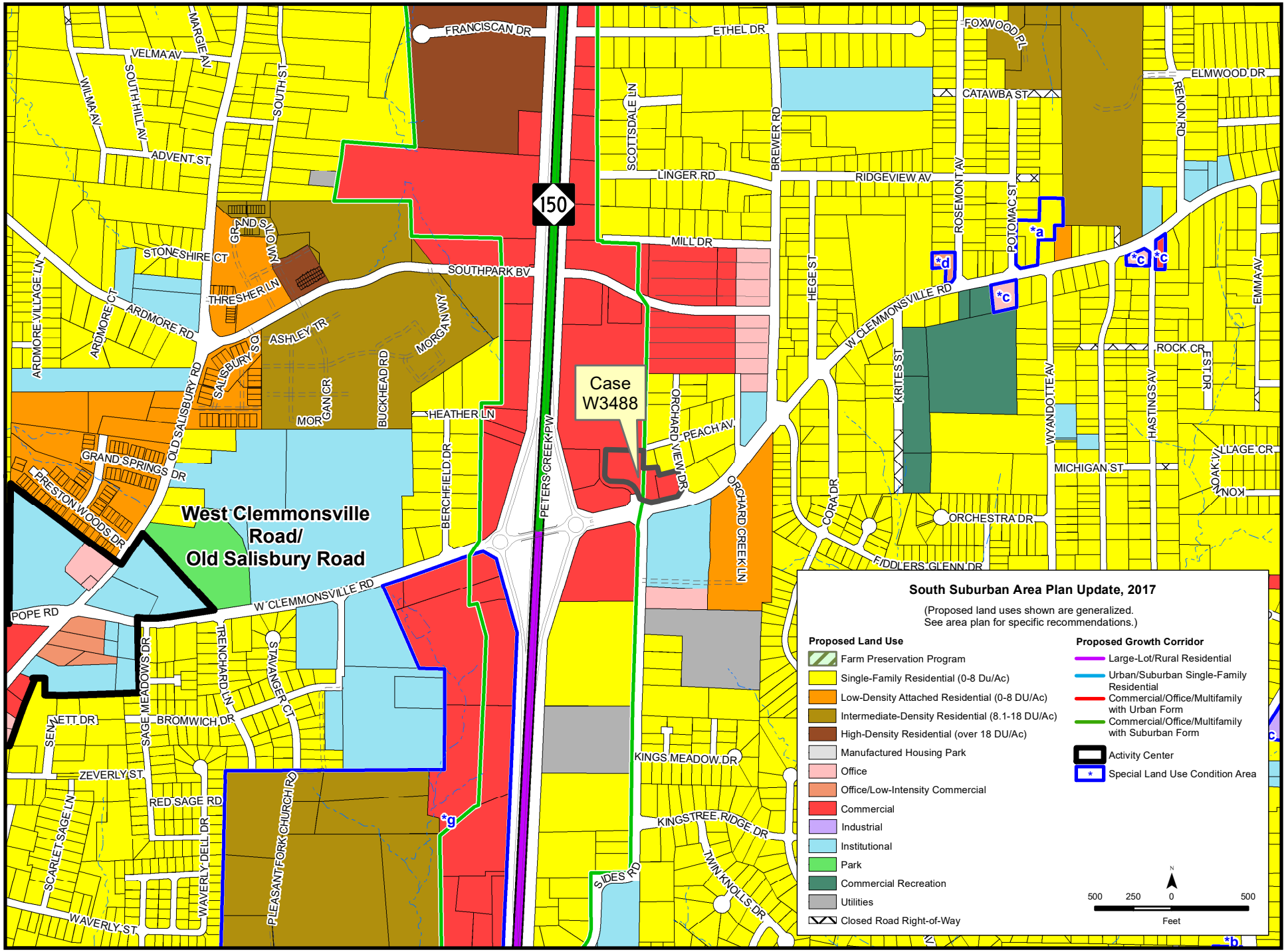
West Clemmonsville Road/ Old Salisbury Road
Case W3488
150
FRANCISCAN DR
ETHEL DR
FOXWOOD PL
ELMWOOD DR
CATAWBA ST
RENON RD
VELMA AV
MARGIE AV
WILMA AV
SOUTH HILL AV
SOUTH ST
ADVENT ST
SCOTTSDALE LN
BREWER RD
LINGER RD
RIDGEVIEW AV
ROSEMONT AV
POTOMAC ST
MILL DR
STONESHIRE CT
SOUTHPARK BV
THRESHER LN
ARDMORE VILLAGE LN
ARDMORE CT
ARDMORE RD
ASHLEY TR
MORGAN WY
HEGE ST
W CLEMMONSVILLE RD
ROCK CR
EMMA AV
SALISBURY SQ
OLD SALISBURY RD
MORGAN CR
BUCKHEAD RD
HEATHER LN
KRITES ST
WYANDOTTE AV
HASTINGS AV
EST DR
ORCHARD VIEW DR
PEACH AV
GRAND SPRINGS DR
PRESTON WOODS DR
BERCHFIELD DR
PETERS CREEK PW
MICHIGAN ST
LLAGE CR
ORCHARD CREEK LN
CORA DR
ORCHESTRA DR
FIDDLERS GLENN DR
POPE RD
W CLEMMONSVILLE RD
SAGE MEADOWS DR
TRENCHARD LN
STAVANGER CT
BROMWICH DR
ZEVERLY ST
RED SAGE RD
KINGS MEADOW DR
KINGSTREE RIDGE DR
SCARLET SAGE LN
WAVERLY DELL DR
PLEASANT FORK CHURCH RD
SIDES RD
TWIN KNOLLS DR
WAVERLY ST
*a
*b
*c
*d
*g
South Suburban Area Plan Update, 2017
(Proposed land uses shown are generalized.
See area plan for specific recommendations.)
Proposed Land Use
Farm Preservation Program
Single-Family Residential (0-8 Du/Ac)
Low-Density Attached Residential (0-8 DU/Ac)
Intermediate-Density Residential (8.1-18 DU/Ac)
High-Density Residential (over 18 DU/Ac)
Manufactured Housing Park
Office
Office/Low-Intensity Commercial
Commercial
Industrial
Institutional
Park
Commercial Recreation
Utilities
Closed Road Right-of-Way
Proposed Growth Corridor
Large-Lot/Rural Residential
Urban/Suburban Single-Family Residential
Commercial/Office/Multifamily with Urban Form
Commercial/Office/Multifamily with Suburban Form
Activity Center
Special Land Use Condition Area
N
500 250 0 500
Feet