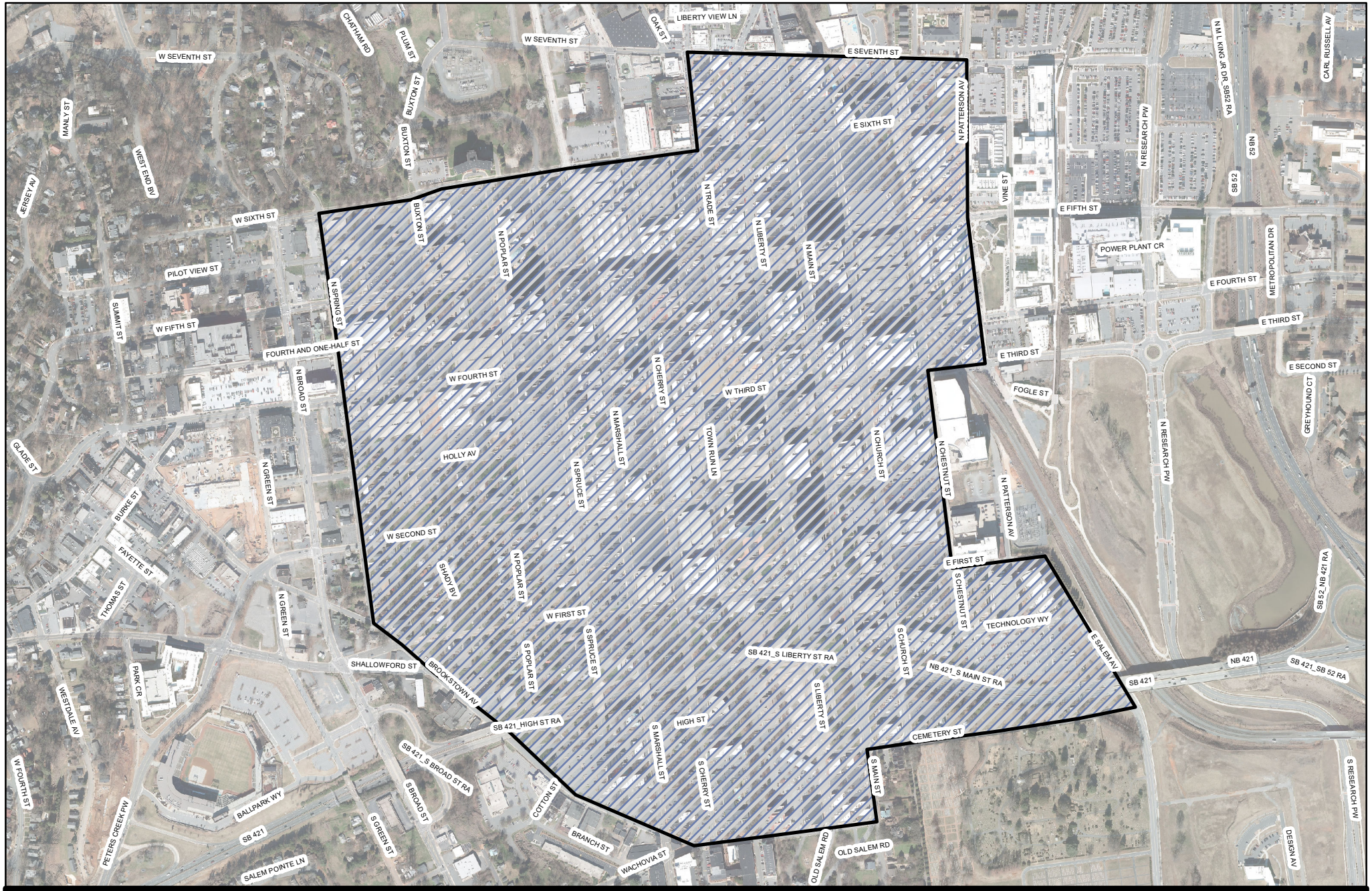

Legend

Proposed Area

N
W E
S

Source: WSDOT
Date: 08/11/2020

590 295 0 590 Feet

Proposed Downtown 25 MPH Speed Limit

Winston-Salem

The information contained on this map is provided for informational purposes only,and the City of Winston-Salem and Forsyth County make no warranty, representation, or guarantee of any as to the accuracy of any information contained herein.