

WEST ELEVATION

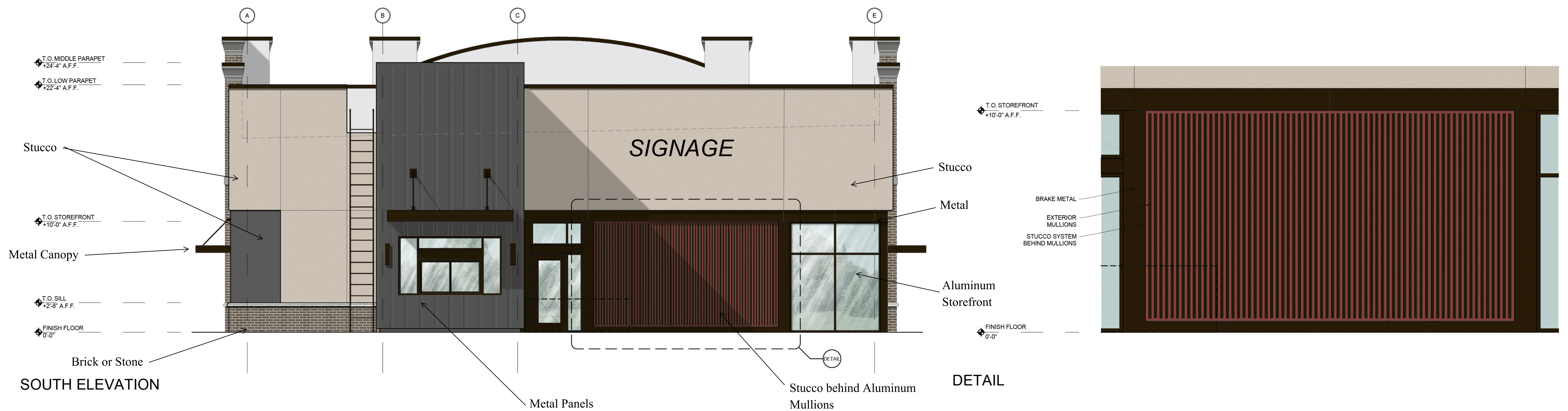

SOUTH ELEVATION

DETAIL

COPYRIGHT
 This drawing is the property of ROBERT JOHNSON ARCHITECTS, Inc. and is not to be reproduced or copied in whole or in part. It is only to be used for the project and site specifically identified herein and is not to be used on any other project. It is to be returned upon request.

Shoppes at University Pkwy Winston Salem

PROPOSED ELEVATIONS - RJa Project #1944 - Scale: 1/4" = 1'-0" - 01/13/2020

****NOTE: THESE ELEVATIONS ARE PRELIMINARY USE ONLY AND SHALL NOT BE USED FOR FINAL PRICING, PERMITTING, CONSTRUCTION OR AS AN EXHIBIT IN ANY OFFICIAL AGREEMENTS. NOTE STRUCTURAL COLUMN LOCATION IS TO BE DETERMINED. WINDOW AND DOOR LOCATIONS SHOWN ARE PRELIMINARY AND SUBJECT TO CHANGE.**



ROBERT JOHNSON
architects

1808 West Morehead St.
Charlotte, NC 28208
T 704 / 342.1058
F 704 / 342.3043
E info@rjarchitects.com

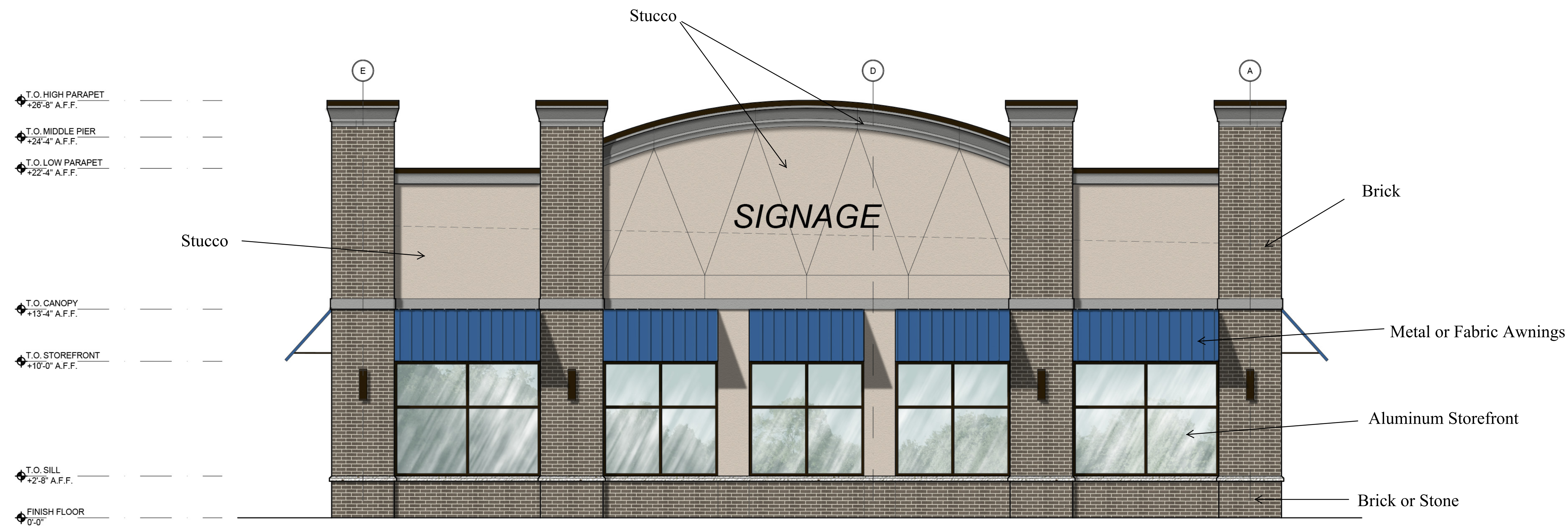

NORTH ELEVATION

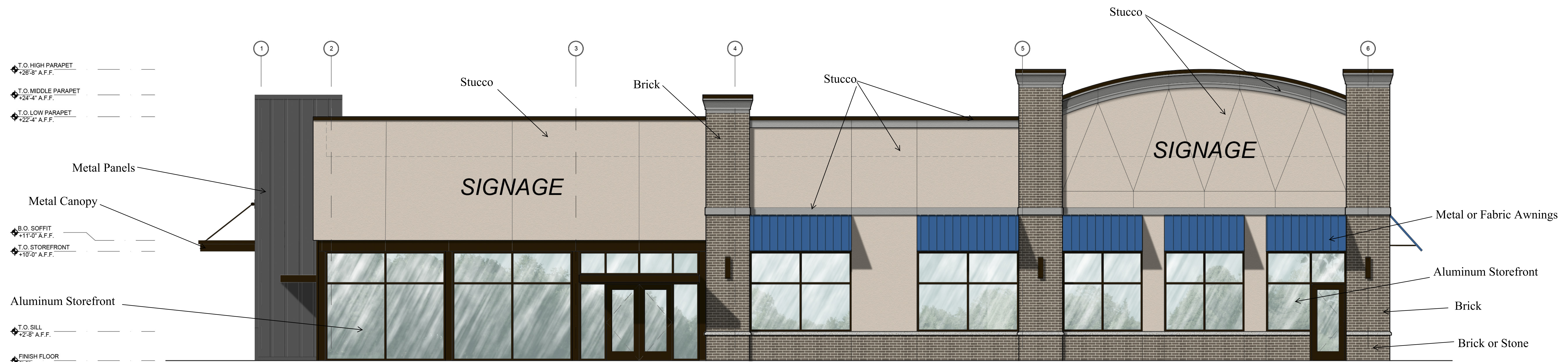

EAST ELEVATION

COPYRIGHT
 This drawing is the property of ROBERT JOHNSON ARCHITECTS, Inc. and is not to be reproduced or copied in whole or in part. It is only to be used for the project and site specifically identified herein and is not to be used on any other project. It is to be returned upon request.

Shoppes at University Pkwy Winston Salem

PROPOSED ELEVATIONS - RJa Project #1944 - Scale: 1/4" = 1'-0" - 01/13/2020

****NOTE:** THESE ELEVATIONS ARE PRELIMINARY USE ONLY AND SHALL NOT BE USED FOR FINAL PRICING, PERMITTING, CONSTRUCTION OR AS AN EXHIBIT IN ANY OFFICIAL AGREEMENTS. NOTE STRUCTURAL COLUMN LOCATION IS TO BE DETERMINED. WINDOW AND DOOR LOCATIONS SHOWN ARE PRELIMINARY AND SUBJECT TO CHANGE.

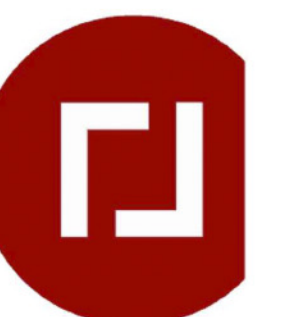

ROBERT JOHNSON
 architects

1808 West Morehead St.
 Charlotte, NC 28208
 T 704 / 342.1058
 F 704 / 342.3043
 E info@rjarchitects.com