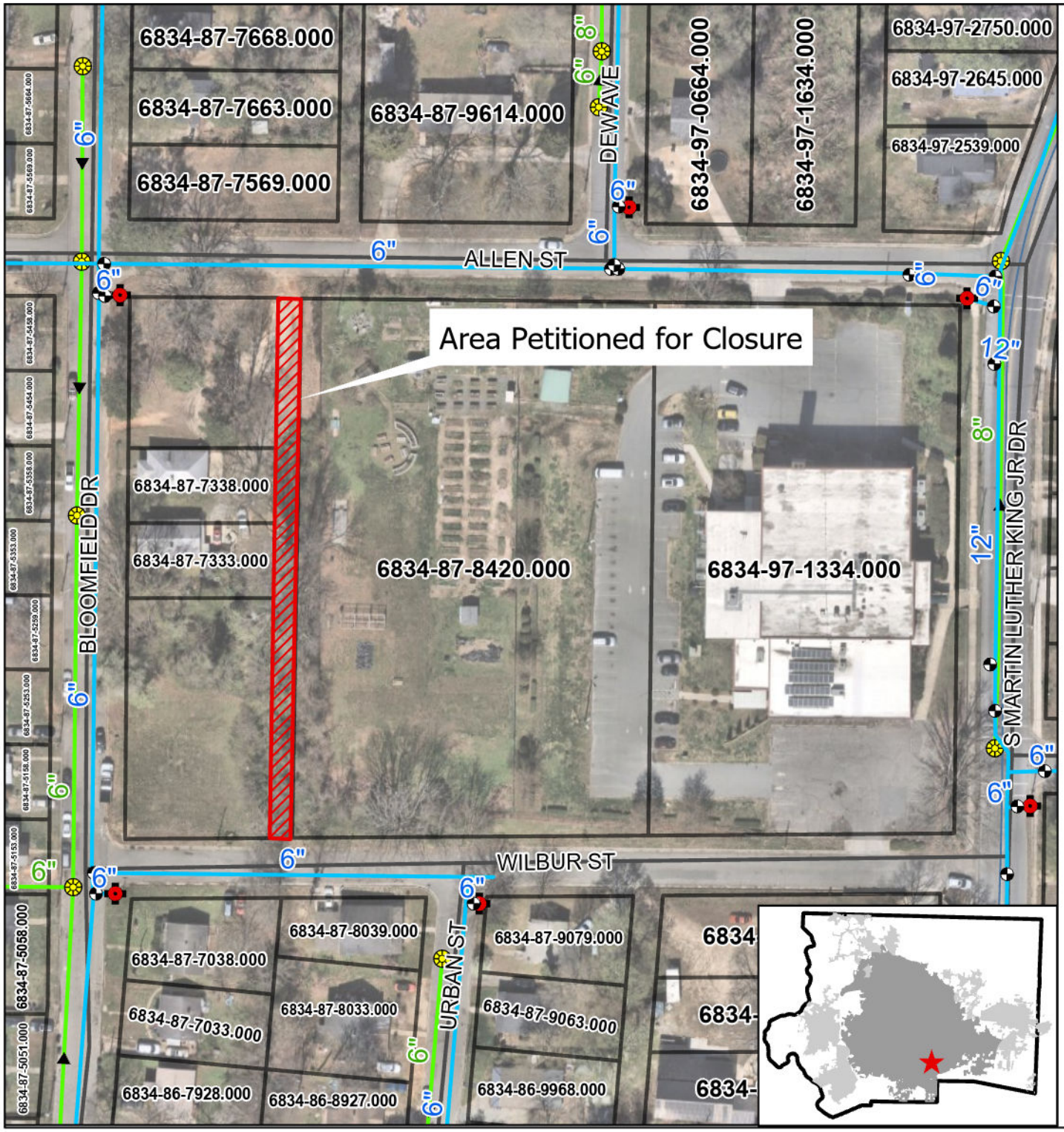

N

1 IN = 95 FT

- Water Valve
- Hydrant
- Public Water Main
- Private Sewer
- Sewer Manhole
- Sewer Main
- Parcels

PETITION TO CLOSE AND ABANDON A 0.125 ACRE UNNAMED ALLEYWAY BETWEEN ALLEN STREET AND WILBUR STREET

Winston-Salem

Map Disclaimer

This map is for informational and illustrative purposes only. It is not a legal survey and may not be suitable for legal, engineering, or surveying uses. Property boundaries shown are approximate and should not be relied upon as a substitute for a professional survey. The City of Winston-Salem makes no representations or warranties, expressed or implied, as to the accuracy, completeness, or suitability of this data for any purpose.