

--

NO.	DESCRIPTION	BY	DATE

SHEET TITLE:  
First Floor

PROJECT DESCRIPTION:  
The CJ

DRAWINGS PROVIDED BY:

DATE: 10/23

SCALE: 1/4

SHEET:

**Framing:**

Low side of shed roof to be 9' walls  
 Vaulted Ceiling in Bedroom 1 and 3  
 Lowered ceiling (8 ft) in bedroom 2 and bath 2 for HVAC compartment in attic.

**Electrical Notes:**

Primary Bedroom to be wired for ceiling fan and light  
 Bath fans and lights to be wired on separate switches

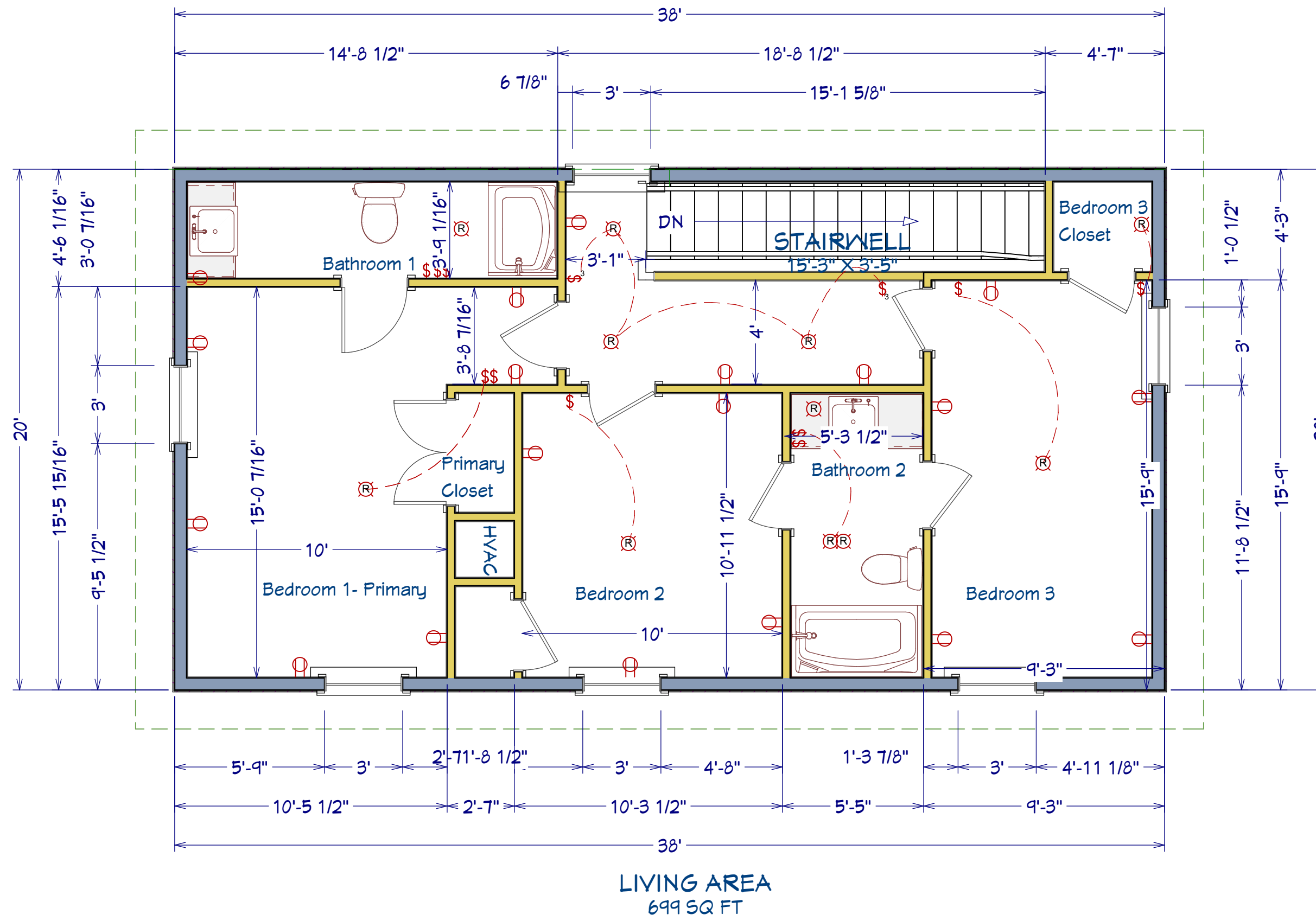

NO.	DESCRIPTION	BY	DATE

SHEET TITLE:  
**Second Floor**

PROJECT DESCRIPTION:  
**The CJ**

DRAWINGS PROVIDED BY:

DATE: 10/23

SCALE: 1/4"

SHEET:

Monolithic slab foundation  
 Footers to be minimum 16" in width and 12" in depth  
 #4 reinforcing turn downs into footer  
 Porch slab and maintenance shed slab to be poured with house slab  
 Porch slab will have 24"x24" footers in post locations  
 No #4 rebar on porch slab

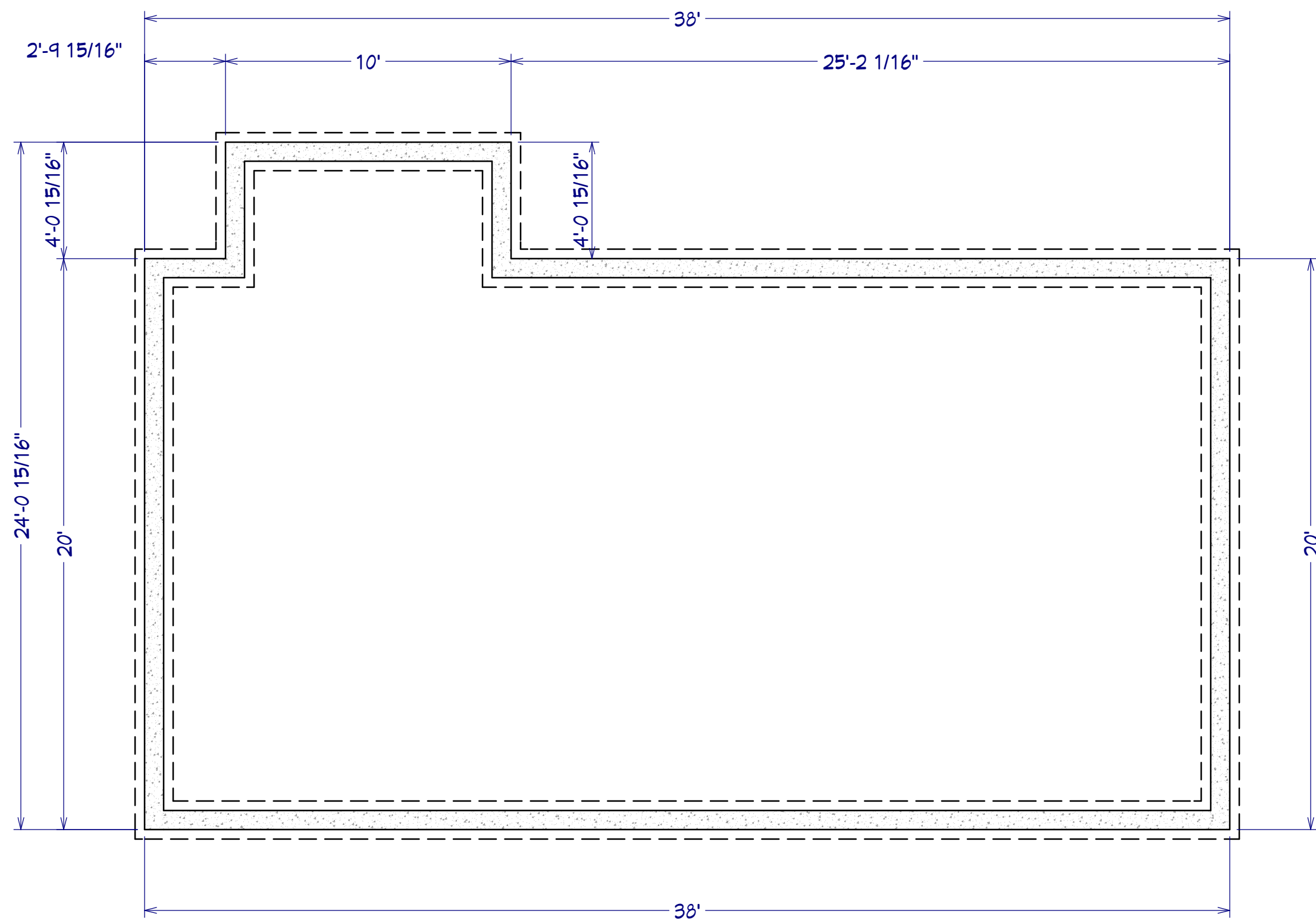

LIVING AREA  
 801 SQ FT

--

NO.	DESCRIPTION	BY	DATE

SHEET TITLE:  
**Foundation Plan**

PROJECT DESCRIPTION:  
**The CJ**

DRAWINGS PROVIDED BY:

DATE: 10/23

--

SCALE: 1/4

--

SHEET:

--