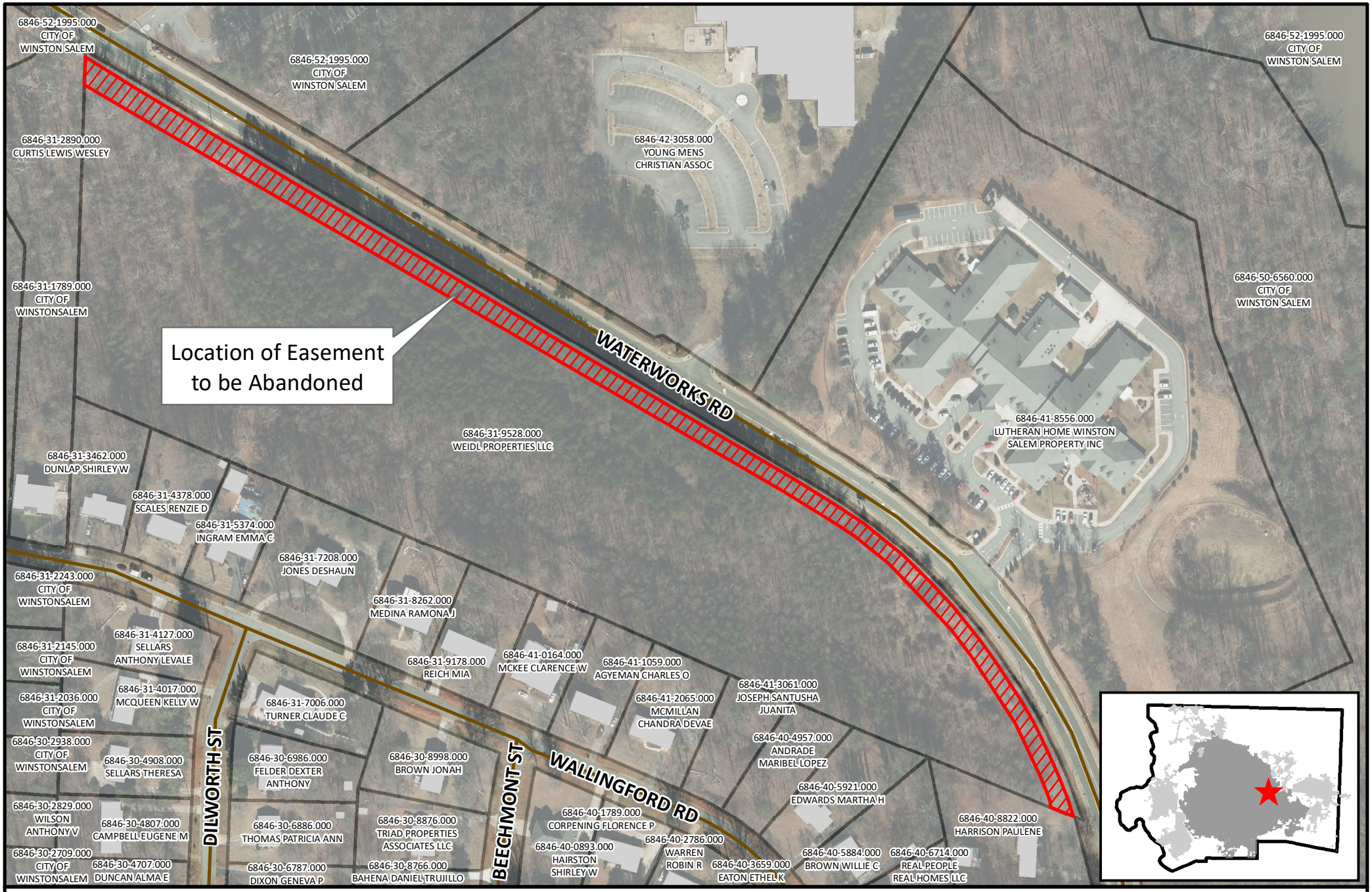

Winston-Salem

Request to Abandon A Portion of A 45-Foot Easement

N

1 inch = 200 feet