

DINING HALL SOUTH ELEVATION ④
1/8" = 1'-0"

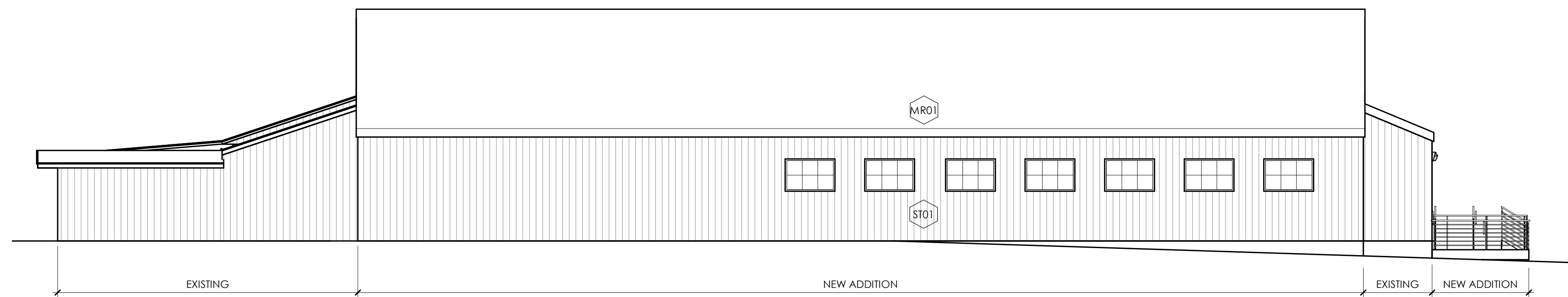

DINING HALL NORTH ELEVATION ③
1/8" = 1'-0"



DINING HALL EAST ELEVATION ②
1/8" = 1'-0"

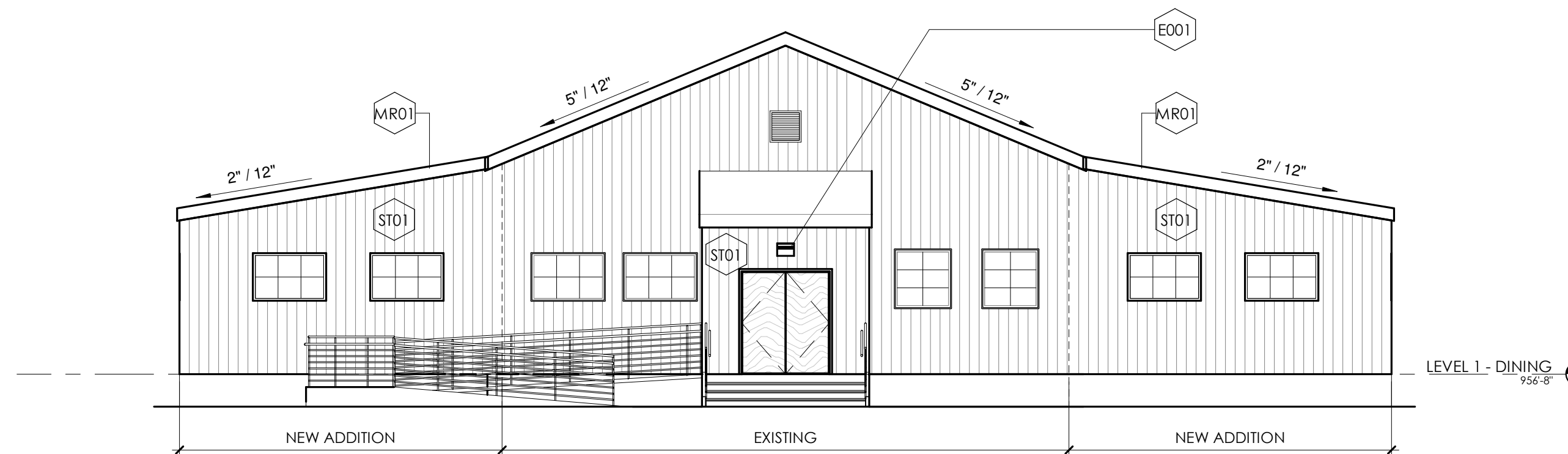

DINING HALL WEST ELEVATION ①
1/8" = 1'-0"

SPECIAL USE PERMIT AND REZONING NOTES:

1. THE PROJECT MAY BE CONSTRUCTED IN PHASES.
2. ARCHITECTURAL BUILDING FOOT PRINTS MAY CHANGE PER FINAL DESIGN & PERMIT PLANS. BUILDING FOOT PRINT MODIFICATIONS & SITE LAYOUT MODIFICATIONS SHALL REQUIRE REVIEW BY PLANNING STAFF.
3. GUTTERS & DOWNSPOUTS ARE SHOWN SUBJECT TO FINAL STORMWATER MANAGEMENT, & STORM DRAINAGE DESIGN.
4. ARCHITECTURAL ELEVATIONS ARE SCHEMATIC WITH THE INTENT TO ESTABLISH A PALLET OF COLORS & MATERIALS THAT ARE COMPATIBLE WITH EXISTING BUILDINGS & ADJACENT RESIDENTIAL NEIGHBORHOODS.
5. SCHEMATIC ELEVATIONS MAY NOT SHOW THE FULL EXTENT OF MECHANICAL LOUVERS, ROOF VENTS, ROOF OR WALL PENETRATIONS UNTIL THE DESIGN IS FINALIZED.
6. BUILDING HEIGHTS SHOWN MAY VARY AS THE SITE DESIGN & FINAL GRADING PLAN IS ESTABLISHED.

02/05/20

THESE DRAWINGS AND THE ACCOMPANYING SPECIFICATIONS ARE INSTRUMENTS OF SERVICE AND AS SUCH SHALL REMAIN THE PROPERTY OF THE ARCHITECT. THEY HAVE BEEN PREPARED FOR A SPECIFIC PROJECT AND SHALL NOT BE USED IN CONNECTION WITH ANY OTHER PROJECTS WITHOUT PRIOR WRITTEN PERMISSION OF THE ARCHITECT.
© MHAworks 2016

SHEET NAME:
DINING HALL ELEVATIONS

PHASE:
SPECIAL USE PERMIT AND REZONING APPROVAL

REVISIONS:
| DESC: | DATE

SHEET NOTES - ELEVATIONS

- # SHEET NOTES - ELEVATIONS
- E001 EMERGENCY LIGHT

FINISH LEGEND - EXTERIOR MATERIALS

- CP01 02455 CAST IN PLACE CONCRETE**
MATERIAL: CAST IN PLACE CONCRETE
NOTE: TO MATCH EXISTING
- MR01 07430 METAL ROOFING**
MATERIAL: METAL ROOFING
NOTE: TO MATCH EXISTING
- ST01 07480 VERTICAL STEEL RIBBED SIDING**
DESCRIPTION: Vertical Ribbed Steel Siding
NOTE: TO MATCH EXISTING

ISSUE DATE: **02/05/20**
PROJECT #: **19129B**
DRAWN BY: **N.A.**

SHEET NUMBER
AR101





SPECIAL USE PERMIT AND REZONING NOTES:

1. THE PROJECT MAY BE CONSTRUCTED IN PHASES.
2. ARCHITECTURAL BUILDING FOOT PRINTS MAY CHANGE PER FINAL DESIGN & PERMIT PLANS. BUILDING FOOT PRINT MODIFICATIONS & SITE LAYOUT MODIFICATIONS SHALL REQUIRE REVIEW BY PLANNING STAFF.
3. GUTTERS & DOWNSPOUTS ARE SHOWN SUBJECT TO FINAL STORMWATER MANAGEMENT, & STORM DRAINAGE DESIGN.
4. ARCHITECTURAL ELEVATIONS ARE SCHEMATIC WITH THE INTENT TO ESTABLISH A PALLET OF COLORS & MATERIALS THAT ARE COMPATIBLE WITH EXISTING BUILDINGS & ADJACENT RESIDENTIAL NEIGHBORHOODS.
5. SCHEMATIC ELEVATIONS MAY NOT SHOW THE FULL EXTENT OF MECHANICAL LOUVERS, ROOF VENTS, ROOF OR WALL PENETRATIONS UNTIL THE DESIGN IS FINALIZED.
6. BUILDING HEIGHTS SHOWN MAY VARY AS THE SITE DESIGN & FINAL GRADING PLAN IS ESTABLISHED.

SHEET NOTES - ELEVATIONS

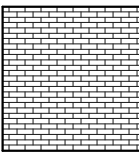
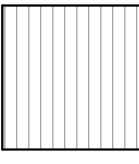
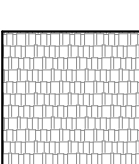
#	SHEET NOTES - ELEVATIONS
E001	EMERGENCY LIGHT
E002	FIBER-CEMENT TRIM FIN. CARPENTRY
E003	PRE-FINISHED METAL GUTTER & DOWNSPOUT

FINISH LEGEND - EXTERIOR MATERIALS

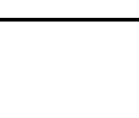
	UM01 04 2000 UNIT MASONRY MATERIAL: CLAY MASONRY UNIT SIZE: MODULAR UNIT NOTE: PRIMARY FIELD BRICK
	SD01 07 4646 FIBER-CEMENT SIDING MATERIAL: FIBER-CEMENT SIDING COLOR: COLOR 1 STYLE: VERTICAL LAP SIDING PANEL NOTE: PRIMARY FIELD SIDING
	SD02 07 4646 FIBER-CEMENT SIDING MATERIAL: FIBER-CEMENT SIDING COLOR: COLOR 2 STYLE: SHINGLES
	SH01 07 31 13 ASPHALT SHINGLE MATERIAL: ASPHALT SIZE: MODULAR UNIT NOTE: ROOFING SHINGLE
	TR01 07 46 00 EXTERIOR HARDIE TRIM BOARD NAME: HARDIE TRIM MATERIAL: FIBER-CEMENT COLOR: COLOR 3
	WD01 06 20 13 WOOD EXTERIOR FINISH CARPENTRY NAME: PAINTED WOOD DESCRIPTION: POST AND RAIL
	WN01 08 5413 SOLID VINYL WINDOW NAME: QUAKER MANCHESTER DESCRIPTION: FIBERGLASS AND WOOD WINDOW MANUFACTURER: QUAKER
	DR01 08 11 13 HOLLOW METAL DOOR MATERIAL: HOLLOW METAL FRAME AND DOOR
	SF01 07 42 93 HARDIE SOFFIT MATERIAL: HARDIE PERFORATED SOFFIT PANEL

02/05/20
 THESE DRAWINGS AND THE ACCOMPANYING SPECIFICATIONS ARE INSTRUMENTS OF SERVICE AND AS SUCH SHALL REMAIN THE PROPERTY OF THE ARCHITECT. THEY HAVE BEEN PREPARED FOR A SPECIFIC PROJECT AND SHALL NOT BE USED IN CONNECTION WITH ANY OTHER PROJECTS WITHOUT PRIOR WRITTEN PERMISSION OF THE ARCHITECT.
 © MHAworks 2016

SHEET NAME:
**BUILDING TYPE A
 ELEVATIONS**

PHASE:
**SPECIAL USE PERMIT AND
 REZONING APPROVAL**

REVISIONS:

#	DESC:	DATE
---	-------	------

ISSUE DATE: 02/05/20
PROJECT #: 19129B
DRAWN BY: N.A.

SHEET NUMBER
AR102



CONGREGATE LIVING BUILDING TYPE A - ELEVATION 4 ④
 1/8" = 1'-0"

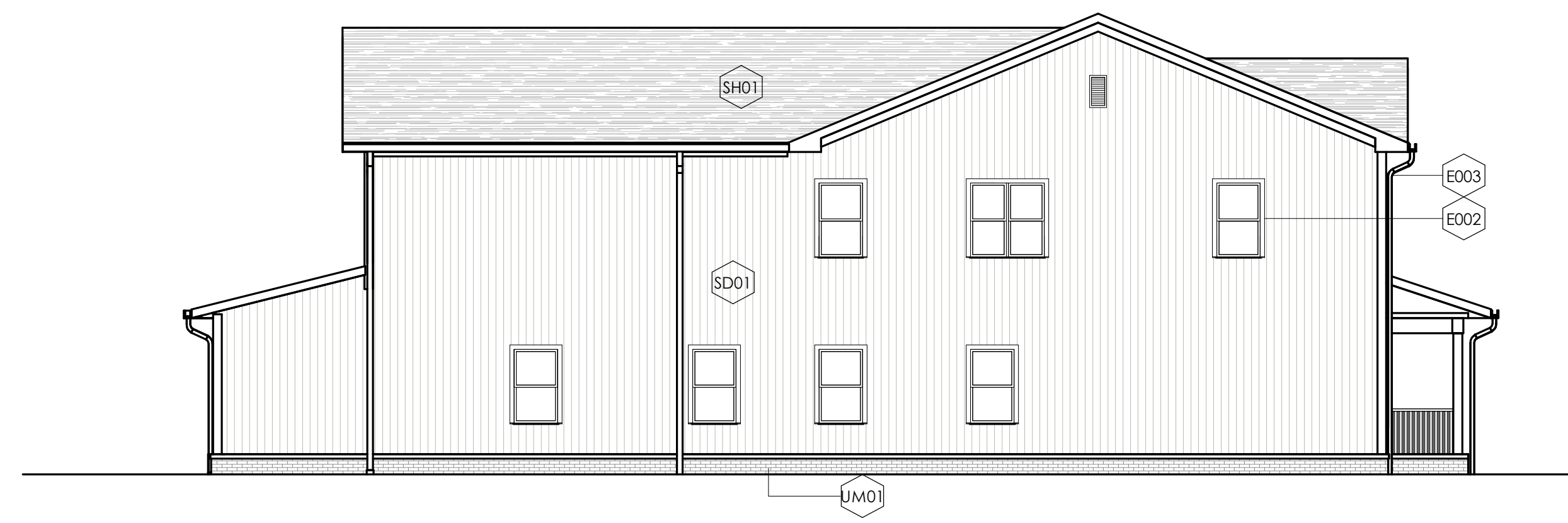

CONGREGATE LIVING BUILDING TYPE A - ELEVATION 3 ③
 1/8" = 1'-0"

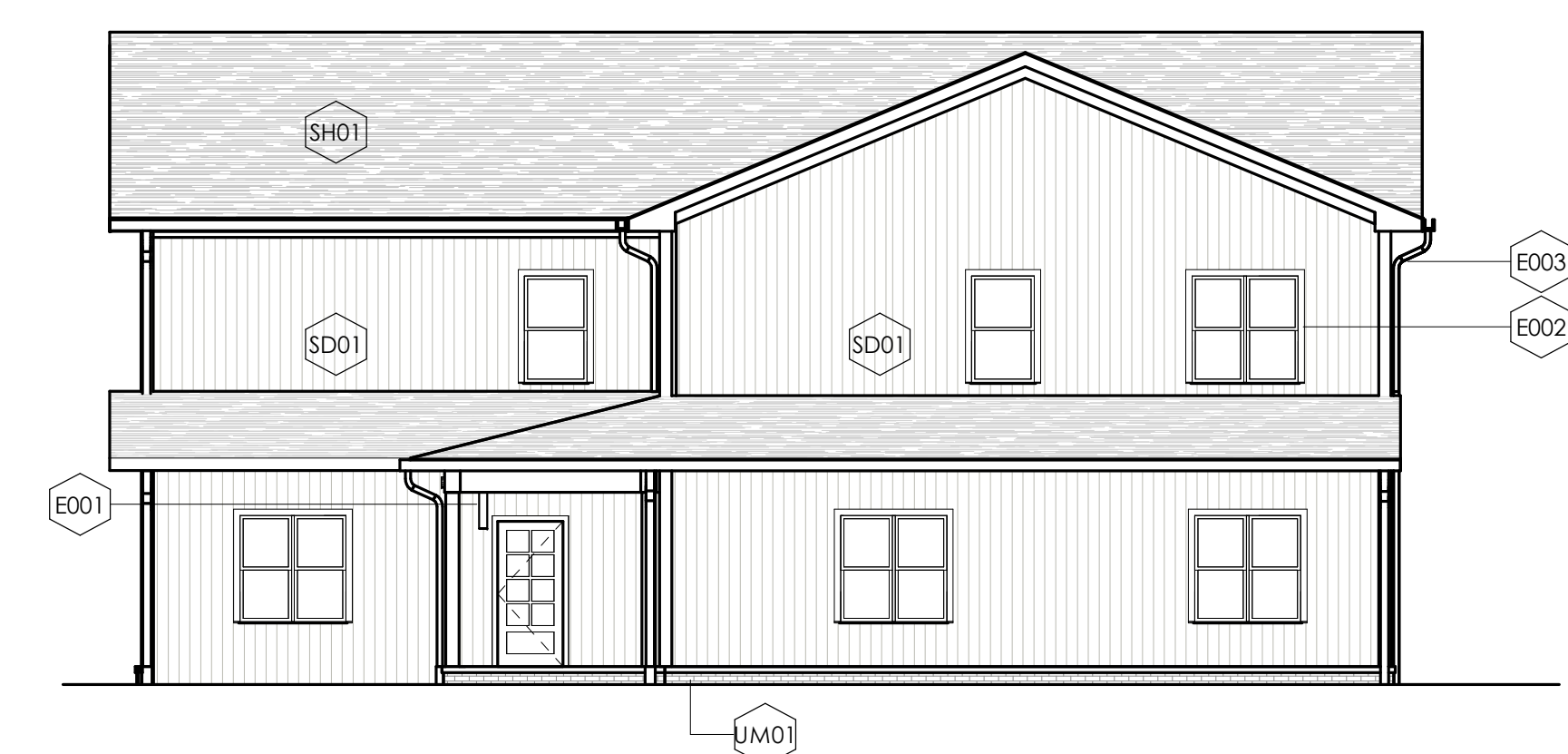

CONGREGATE LIVING BUILDING TYPE A - ELEVATION 2 ②
 1/8" = 1'-0"

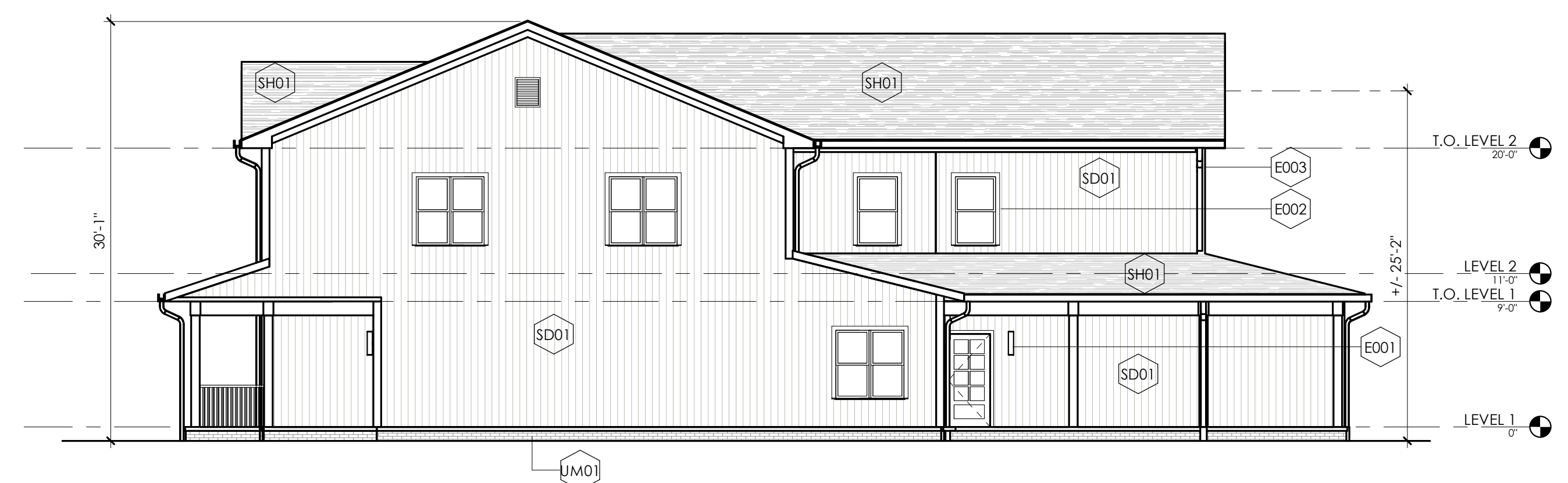

CONGREGATE LIVING BUILDING TYPE A - ELEVATION 1 ①
 1/8" = 1'-0"



CONGREGATE LIVING BUILDING TYPE B - ELEVATION 4
 1/8" = 1'-0" **4**

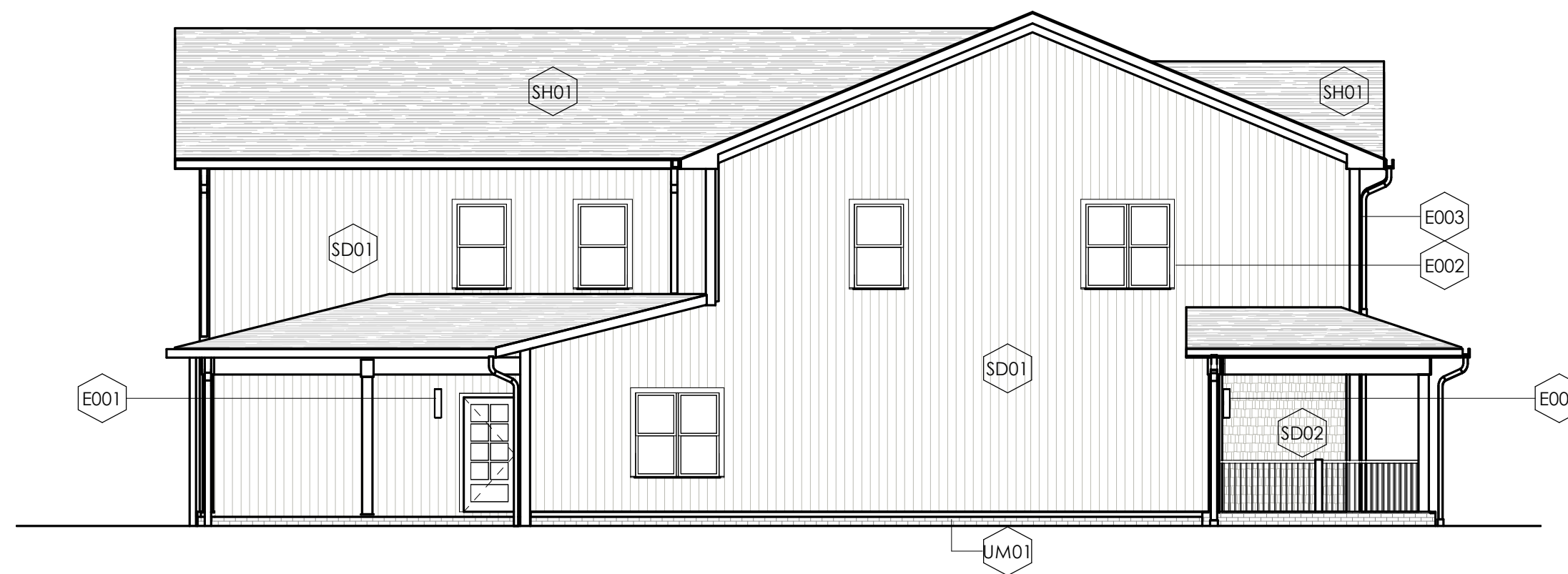

CONGREGATE LIVING BUILDING TYPE B - ELEVATION 3
 1/8" = 1'-0" **3**

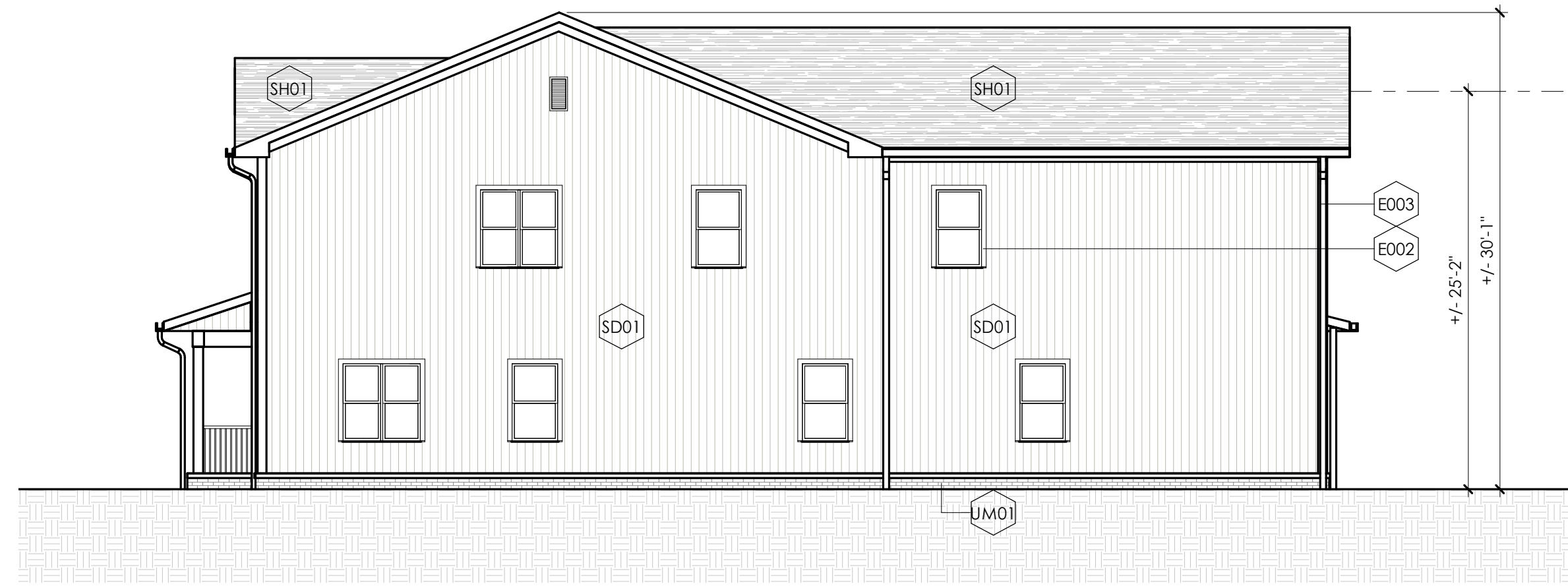

CONGREGATE LIVING BUILDING TYPE B - ELEVATION 2
 1/8" = 1'-0" **2**



CONGREGATE LIVING BUILDING TYPE B - ELEVATION 1
 1/8" = 1'-0" **1**







SPECIAL USE PERMIT AND REZONING NOTES:

1. THE PROJECT MAY BE CONSTRUCTED IN PHASES.
2. ARCHITECTURAL BUILDING FOOT PRINTS MAY CHANGE PER FINAL DESIGN & PERMIT PLANS. BUILDING FOOT PRINT MODIFICATIONS & SITE LAYOUT MODIFICATIONS SHALL REQUIRE REVIEW BY PLANNING STAFF.
3. GUTTERS & DOWNSPOUTS ARE SHOWN SUBJECT TO FINAL STORMWATER MANAGEMENT, & STORM DRAINAGE DESIGN.
4. ARCHITECTURAL ELEVATIONS ARE SCHEMATIC WITH THE INTENT TO ESTABLISH A PALLET OF COLORS & MATERIALS THAT ARE COMPATIBLE WITH EXISTING BUILDINGS & ADJACENT RESIDENTIAL NEIGHBORHOODS.
5. SCHEMATIC ELEVATIONS MAY NOT SHOW THE FULL EXTENT OF MECHANICAL LOUVERS, ROOF VENTS, ROOF OR WALL PENETRATIONS UNTIL THE DESIGN IS FINALIZED.
6. BUILDING HEIGHTS SHOWN MAY VARY AS THE SITE DESIGN & FINAL GRADING PLAN IS ESTABLISHED.

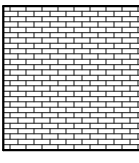
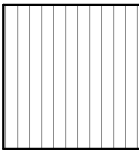
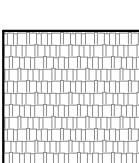
SHEET NOTES - ELEVATIONS

#	SHEET NOTES - ELEVATIONS
E001	EMERGENCY LIGHT
E002	FIBER CEMENT TRIM FIN. CARPENTRY
E003	PRE-FINISHED METAL GUTTER & DOWNSPOUT

FINISH LEGEND - EXTERIOR MATERIALS

-  **UM01**
04 2000 UNIT MASONRY
 MATERIAL: CLAY MASONRY UNIT
 SIZE: MODULAR UNIT
 NOTE: PRIMARY FIELD BRICK
-  **SD01**
07 4446 FIBER-CEMENT SIDING
 MATERIAL: FIBER-CEMENT SIDING
 COLOR: COLOR 1
 STYLE: VERTICAL LAP SIDING PANEL
 NOTE: PRIMARY FIELD SIDING
-  **SD02**
07 4646 FIBER-CEMENT SIDING
 MATERIAL: FIBER-CEMENT SIDING
 COLOR: COLOR 2
 STYLE: SHINGLES
-  **SH01**
07 31 13 ASPHALT SHINGLE
 MATERIAL: ASPHALT
 SIZE: MODULAR UNIT
 NOTE: ROOFING SHINGLE
-  **TR01**
07 46 00 EXTERIOR HARDIE TRIM BOARD
 NAME: HARDIE TRIM
 MATERIAL: FIBER-CEMENT
 COLOR: COLOR 3
-  **WD01**
06 20 13 WOOD EXTERIOR FINISH CARPENTRY
 NAME: PAINTED WOOD
 DESCRIPTION: POST AND RAIL
-  **WN01**
08 5413 SOLID VINYL WINDOW
 NAME: QUAKER MANCHESTER
 DESCRIPTION: FIBERGLASS AND WOOD WINDOW
 MANUFACTURER: QUAKER
-  **DR01**
08 11 13 HOLLOW METAL DOOR
 MATERIAL: HOLLOW METAL FRAME AND DOOR
-  **SF01**
07 42 93 HARDIE SOFFIT
 MATERIAL: HARDIE PERFORATED SOFFIT PANEL