

* ROW INFORMATION TAKEN FROM COUNTY OF FORSYTH GIS DATA DATED 2014

SC-NC-0328

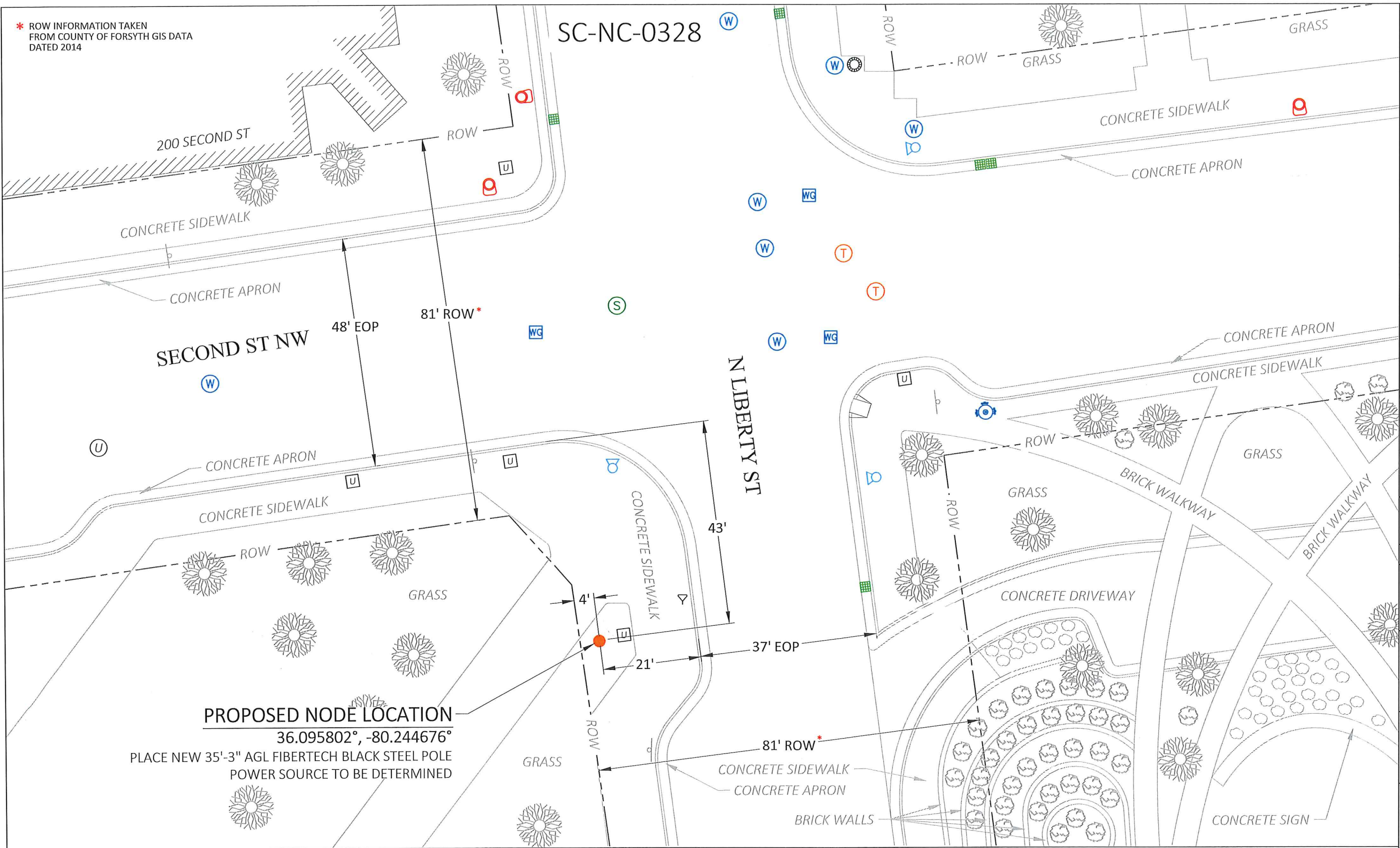

PROPOSED NODE LOCATION

36.095802°, -80.244676°

PLACE NEW 35'-3" AGL FIBERTECH BLACK STEEL POLE
POWER SOURCE TO BE DETERMINED

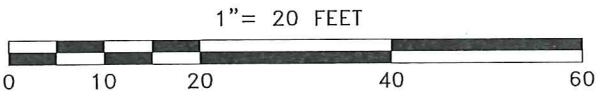

LEGEND									
	PROPOSED NODE		CATV HH		SEWER MH		PARKING METER(S)		OVERHEAD LINES
	ELECTRIC POLE		COMM PEDESTAL		DRAIN MH		STEEL POST		TEL
	JOINT UTILITY POLE		IRRIGATION VALVE		TELEPHONE MH		SIGN POLE		ELECTRIC
	LAMP POST		WATER METER		ELECTRIC MH		CATCH BASIN		SEWER
	TRAFFIC LIGHT		SEWER GATE		CATV MH		ELECTRIC VAULT		STORM DRAIN
	STREET LIGHT		GAS GATE		WATER MH		TRAFFIC HH		WATER
	ELECTRIC HH		WATER GATE		MAIL BOX		FENCE		GAS
	TEL HH		HYDRANT		BUSH/SHRUB		RIGHT OF WAY		TRAFFIC

LOCATION:
WINSTON-SALEM, NORTH CAROLINA
36.095802°, -80.244676°

POLE OWNER:
FIBERTECH

NOTES:

PREPARED FOR:

PREPARED BY:

Innovative Thinking. Engineered Solutions.
21 OXFORD RD
MANSFIELD, MA 02048
www.ucseeng.com 1-508-337-7600

FIBERTECH SMALL CELL
SITE PLAN

REVISIONS		
REV	DESCRIPTION	DATE
1	REMOVED CHARLES & ADDED RECTIFIER	04/12/17
2	REVISED POLE & EQUIPMENT	06/28/17

DRAFTER: IAS

SCALE: SEE BAR SCALE

ISSUE DATE: 7/29/16

INDEX NAME: SC-NC GN 0328

SHEET #: 2 OF 14

2

NOTE:
PLACE NEW 35' AGL BLACK FIBERTECH STEEL POLE

ALL FIBERTECH EQUIPMENT TO BE PAINTED
BLACK TO MATCH POLE

ALL EQUIPMENT SHALL BE PAINTED BLACK,
INCLUDING ANTENNA, ANTENNA SHROUD, POLE,
POLE BASE, EQUIPMENT SHROUD, POWER METER
BASE, DISCONNECT SWITCH BASE, ALL CONDUIT,
AND ALL BANDING CLAMPS, ETC.

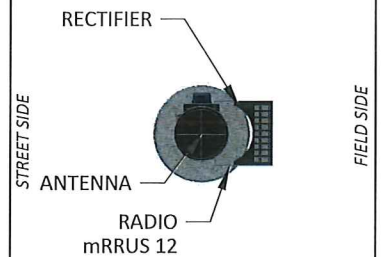
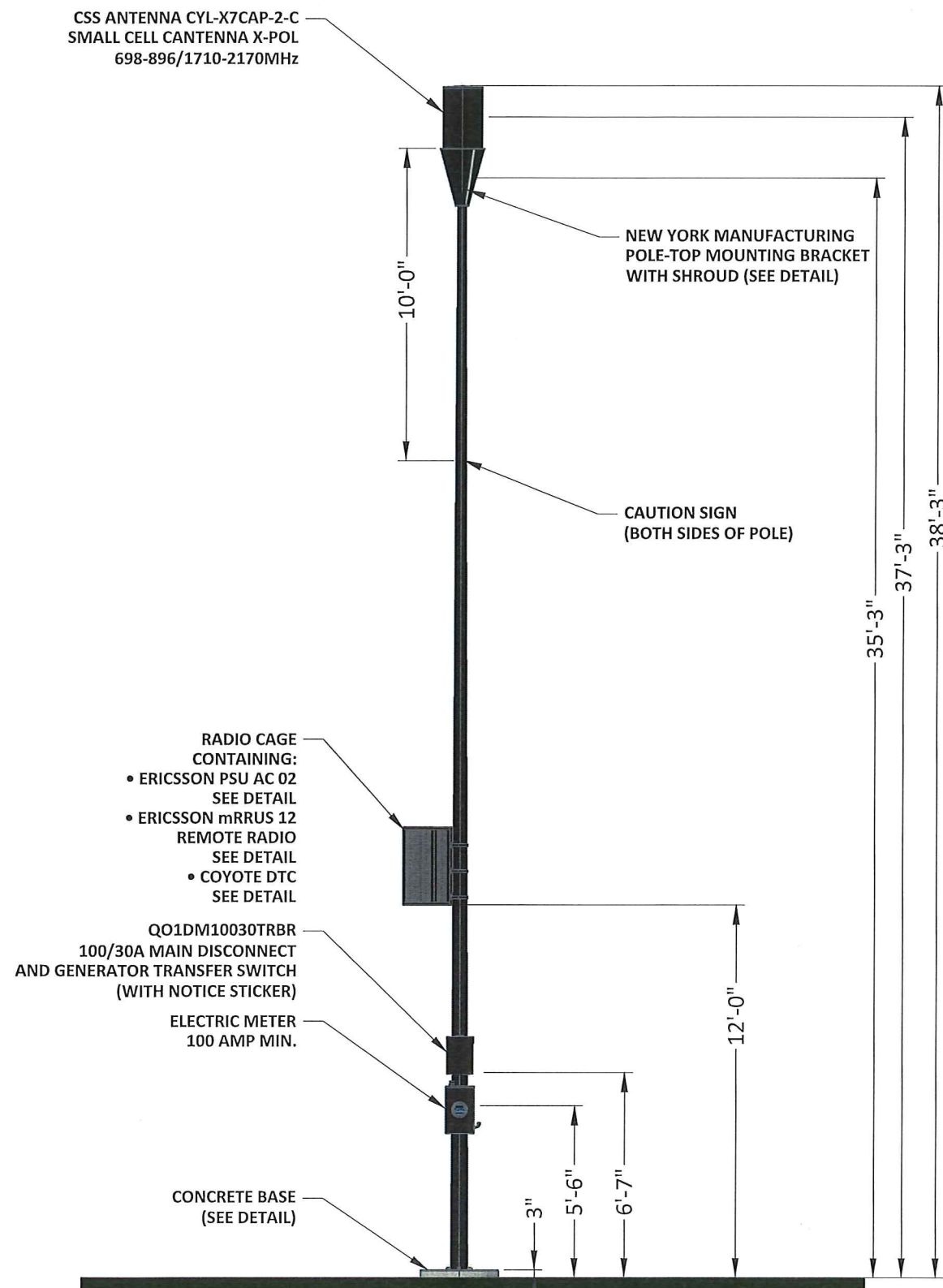
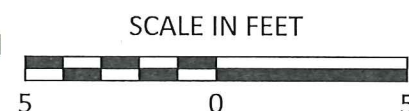
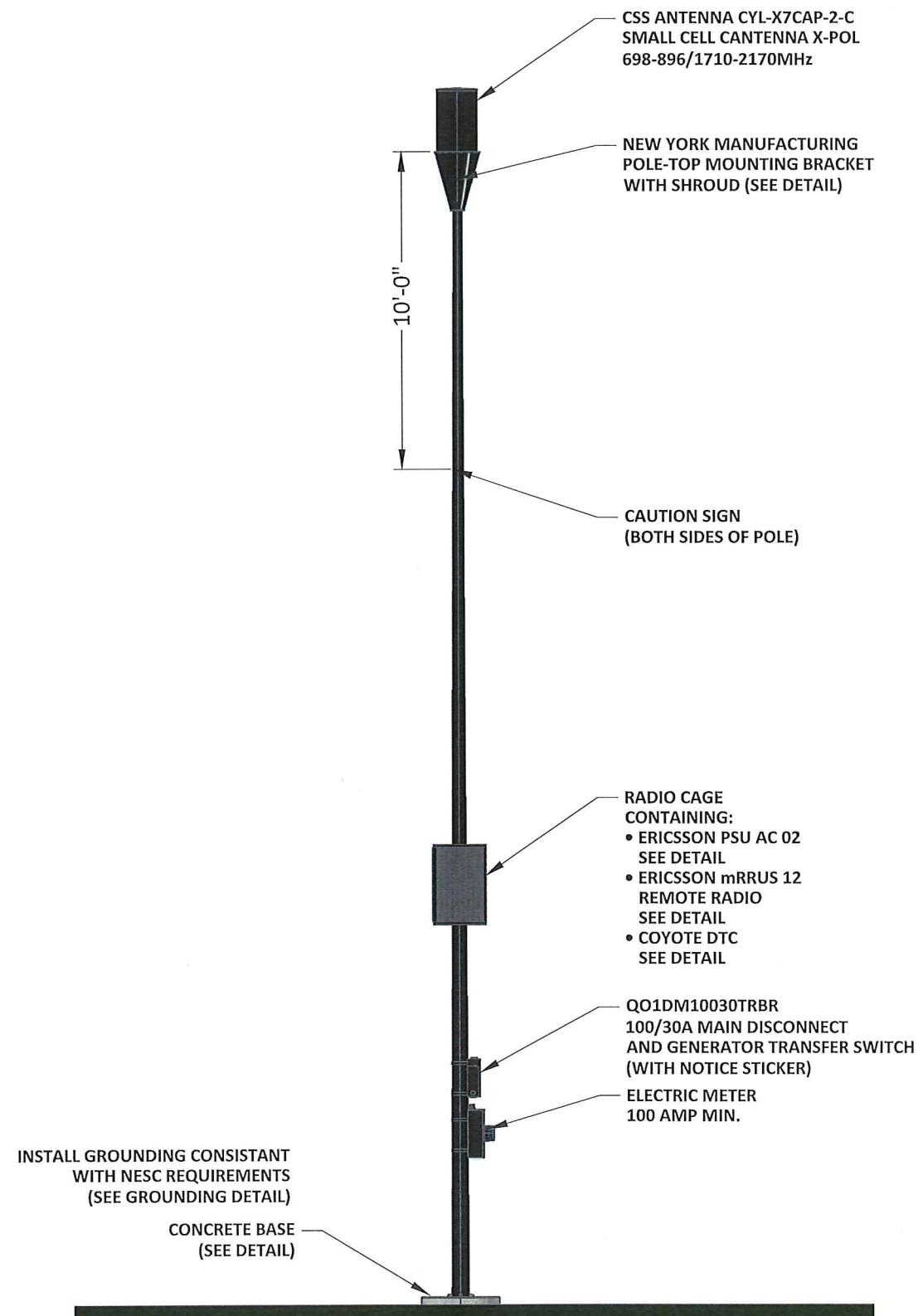

PROPOSED TOP VIEW

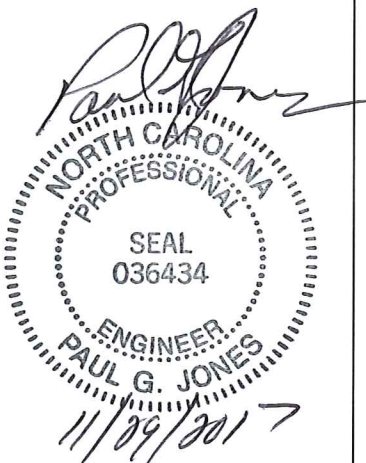

LOCATION: WINSTON-SALEM, NC
36.095802°, -80.244676°

POLE OWNER: FIBERTECH

NOTES:



PREPARED BY: UC SYNERGETIC
Innovative Thinking. Engineered Solutions.
21 OXFORD RD
MANSFIELD, MA 02048
www.ucseeng.com 1-508-337-7600

FIBERTECH SMALL CELL
PROPOSED

REVISIONS		
REV	DESCRIPTION	DATE
1	REMOVED CHARLES & ADDED RECTIFIER	04/12/17
2	REVISED POLE & EQUIPMENT	06/28/17

DRAFTER: DTB
SCALE: 1" = 5'
ISSUE DATE: 07/29/16
NODE NAME: SC-NC 0328
SHEET #: 3 OF 14



PROPOSED PHOTOGRAPHIC SIMULATION

VIEW LOOKING SOUTHEAST DOWN N LIBERTY ST TOWARDS THE PROPOSED POLE LOCATION



PROPOSED PHOTOGRAPHIC SIMULATION

VIEW LOOKING NORTHWEST DOWN N LIBERTY ST TOWARDS THE PROPOSED POLE LOCATION

Paul G. Jones

NORTH CAROLINA
PROFESSIONAL
SEAL
036434
ENGINEER
PAUL G. JONES
11/29/2017

LOCATION:
WINSTON-SALEM, NC
36.095802° , -80.244676°

POLE OWNER:
FIBERTECH

NOTES:

PREPARED FOR:



PREPARED BY:
UC / SYNERGETIC
Innovative Thinking. Engineered Solutions.
21 OXFORD RD
MANSFIELD, MA 02048
www.ucseeng.com 1-508-337-7600

FIBERTECH SMALL CELL
PROPOSED PHOTOSIM

REVISIONS		
REV	DESCRIPTION	DATE
1	REMOVED CHARLES & ADDED RECTIFIER	04/12/17
2	REVISED POLE & EQUIPMENT	06/28/17

DRAFTER: DTB
SCALE: NTS
ISSUE DATE: 07/29/16
NODE NAME: SC-NC 0328
SHEET #: 5 OF 14

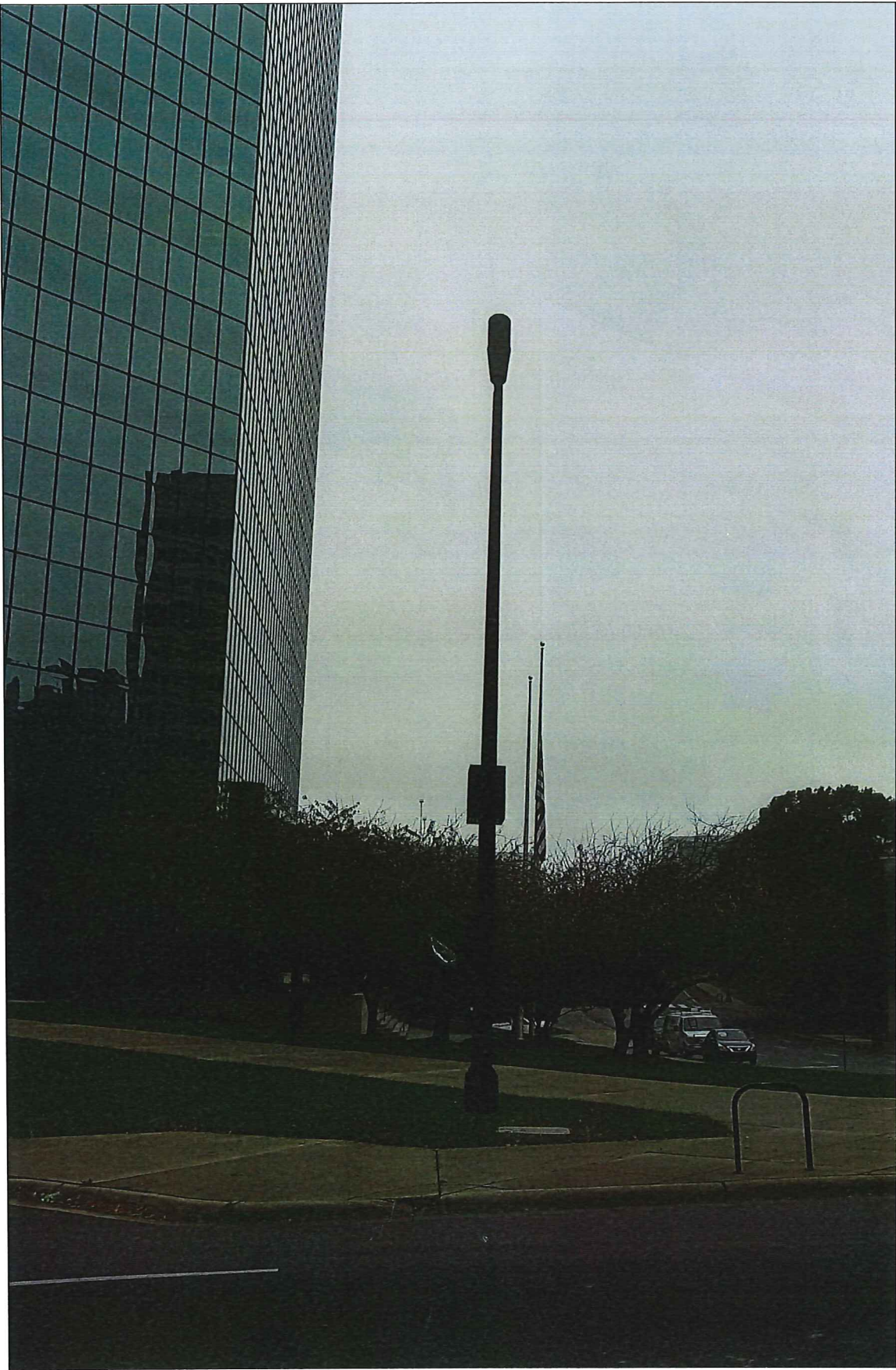

PROPOSED PHOTOGRAPHIC SIMULATION

VIEW LOOKING DIRECTLY AT THE FRONT OF THE POLE
FROM ACROSS THE STREET



PROPOSED PHOTOGRAPHIC SIMULATION

VIEW LOOKING NORTHEAST TOWARDS THE REAR OF THE POLE



LOCATION:
WINSTON-SALEM, NC
36.095802°, -80.244676°

POLE OWNER:
FIBERTECH

NOTES:

PREPARED FOR:



PREPARED BY:

UC SYNERGETIC
Innovative Thinking. Engineered Solutions.
21 OXFORD RD
MANSFIELD, MA 02048
www.ucseeng.com 1-508-337-7600

FIBERTECH SMALL CELL
PROPOSED PHOTOSIM

REVISIONS		
REV	DESCRIPTION	DATE
1	REMOVED CHARLES & ADDED RECTIFIER	04/12/17
2	REVISED POLE & EQUIPMENT	06/28/17

DRAFTER: DTB
SCALE: NTS
ISSUE DATE: 07/29/16
NODE NAME: SC-NC 0328
SHEET #: 7 OF 14