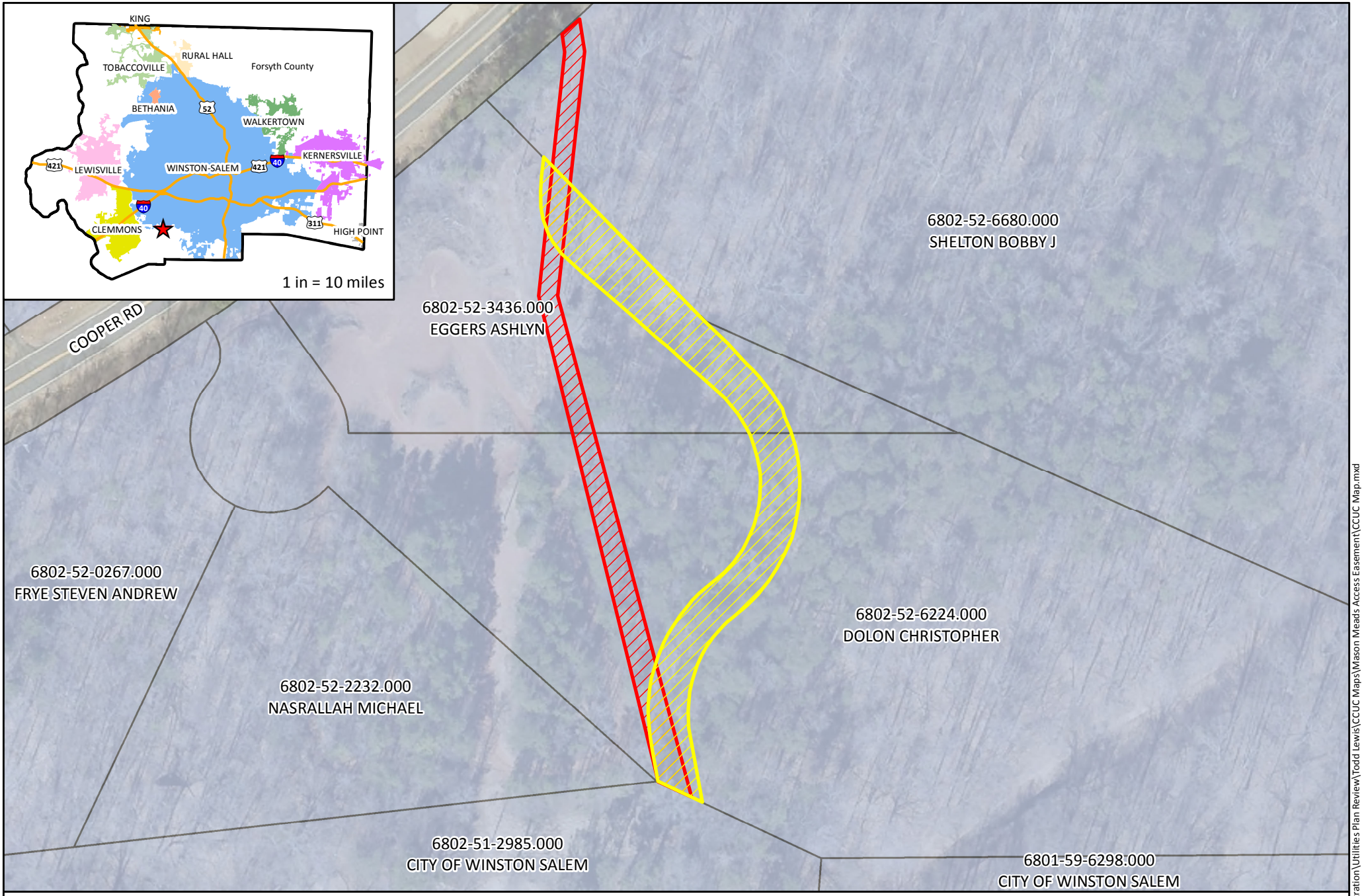

Winston-Salem / Forsyth County Utilities
Water • Wastewater • Solid Waste

Dolon Enterprises
4511 & 4517
Cooper Cove Road

New Access Easement
Existing Access Easement

N
W
E
S

1 inch = 80 feet

Document Path: G:\01 Administration\Utilities Plan Review\Todd Lewis\CCUC Maps\Mason Meads Access Easement\CCUC Map.mxd