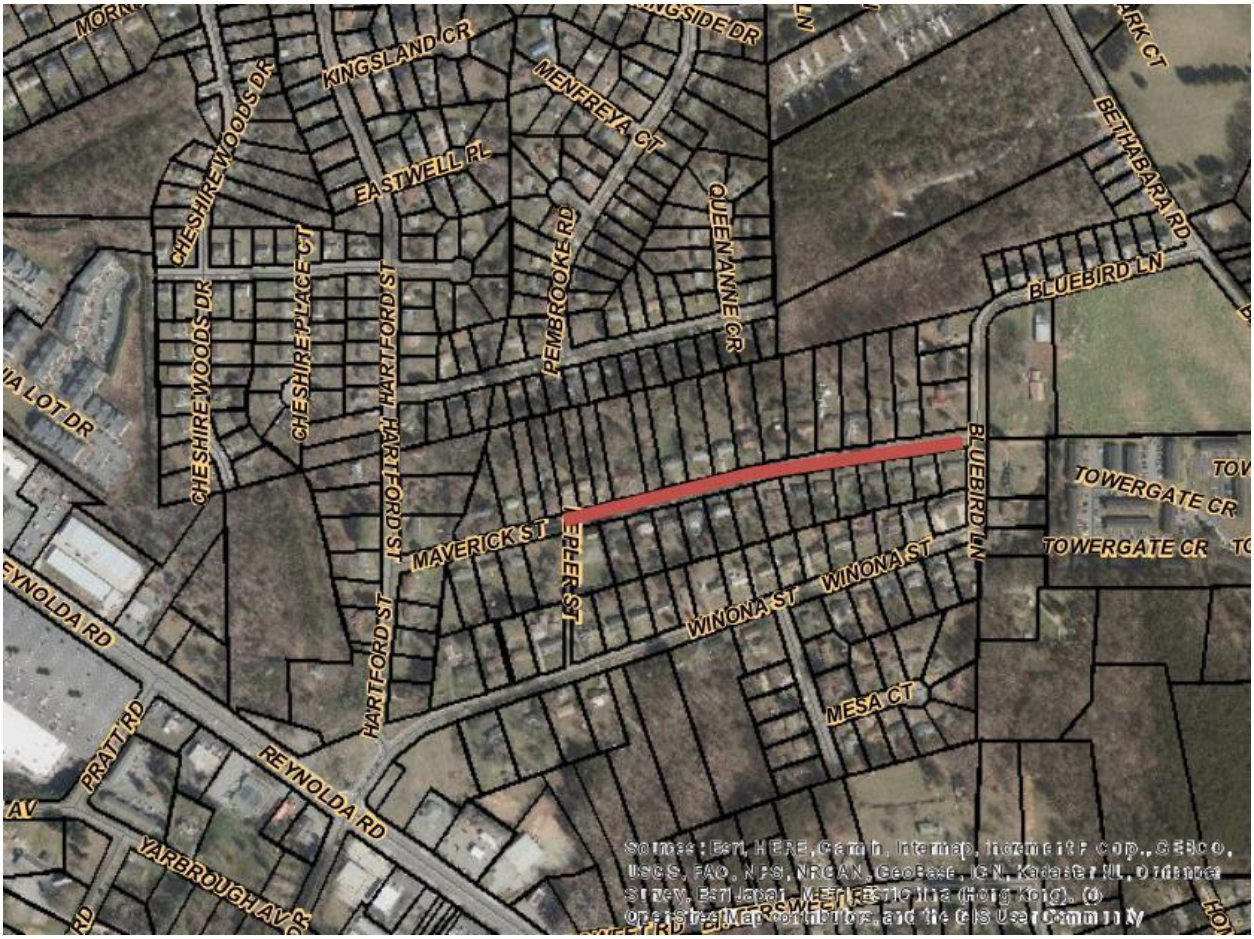

Proposed 25 MPH speed limit on Maverick Street