

# PROPOSED VOLUNTARY ANNEXATION

Contiguous Property to the City of Winston-Salem

**NAME:** Brookberry Phase 10

**PIN(S):** 5895-39-0280 (portion)  
& 5895-28-6655 (portion)

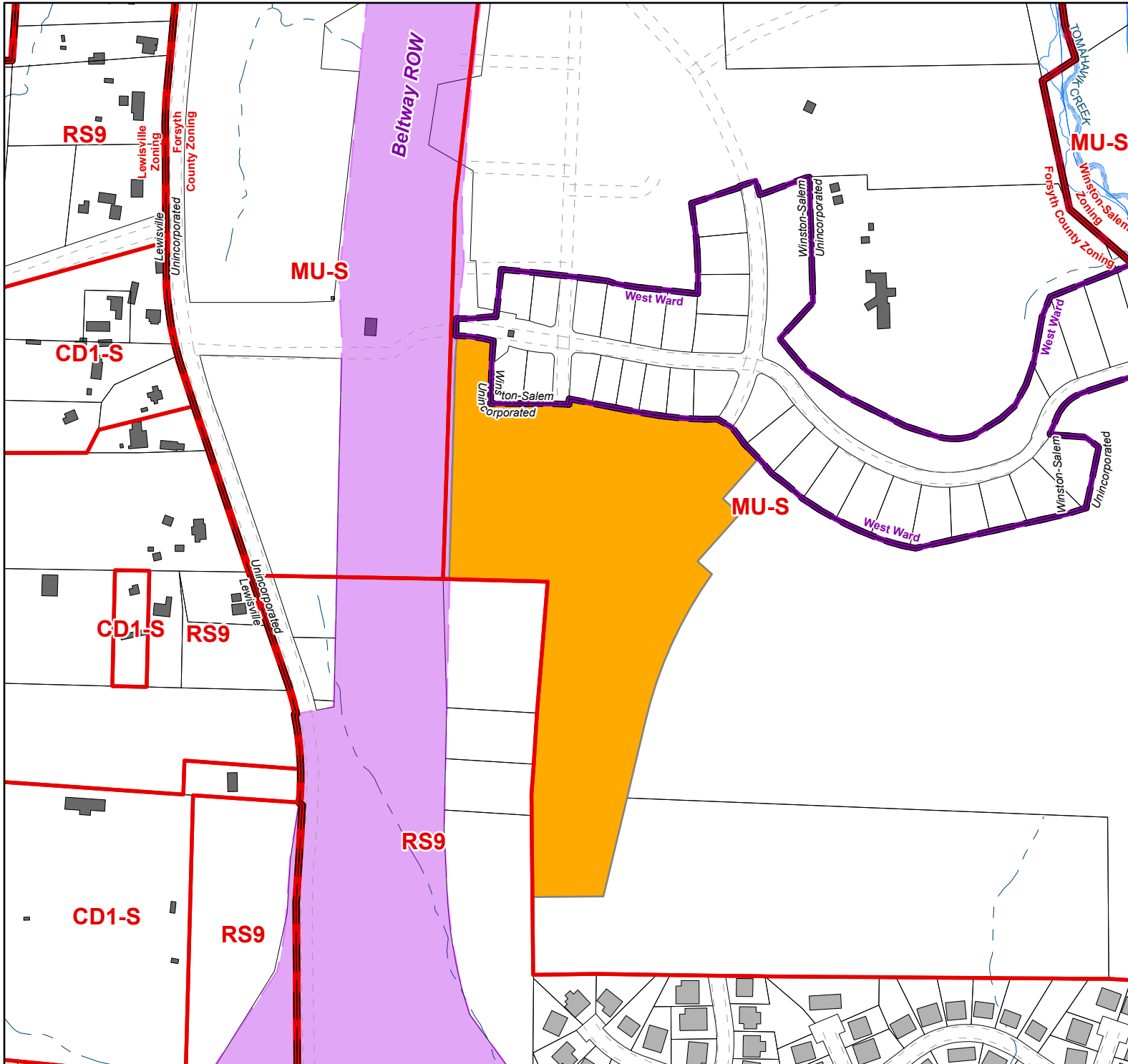

**SCALE:** 1" represents 400'

**GMA:** 3

**ACRES:** 16.301

**MAP(S):** 5896.03; 5895.01