

**Urban Archery
City of Winston – Salem
Public Safety Committee**

Ordinance Language

- A person hunting by bow or crossbow on his own property, or with the property owner, or on another's property in their absence if he has on his person both a valid North Carolina hunting license (or who qualify for an exemption from licensing by the state wildlife commission) and written permission from the property owner or the property owner's authorized agent or manager, dated within one (1) year and meets the following requirements:
 - Hunters shall follow all state and local laws, rules and ordinances when hunting deer within the city limits.
 - The crossbow or bow-and-arrow is discharged only from an elevated platform or stand located at least ten feet above the level of the surrounding grade or the target, whichever is less;

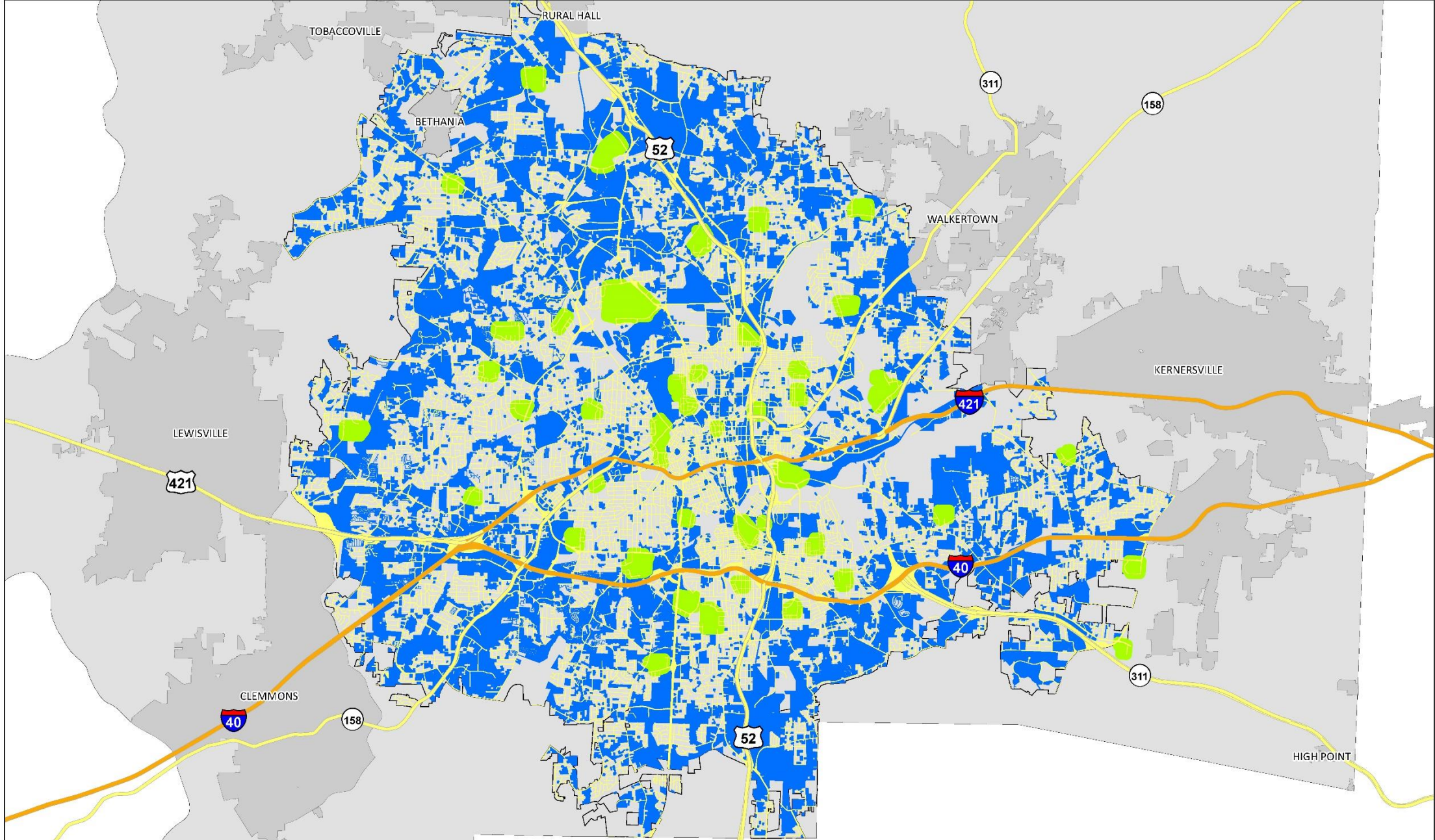

**Property Larger Than 1 Acre
Within City Limits**

- Private Parcels >= 1 Acre
- Schools
- Right-of-Way
- Surrounding Cities
- City Limits
- Forsyth County

1 inch = 4,000 feet



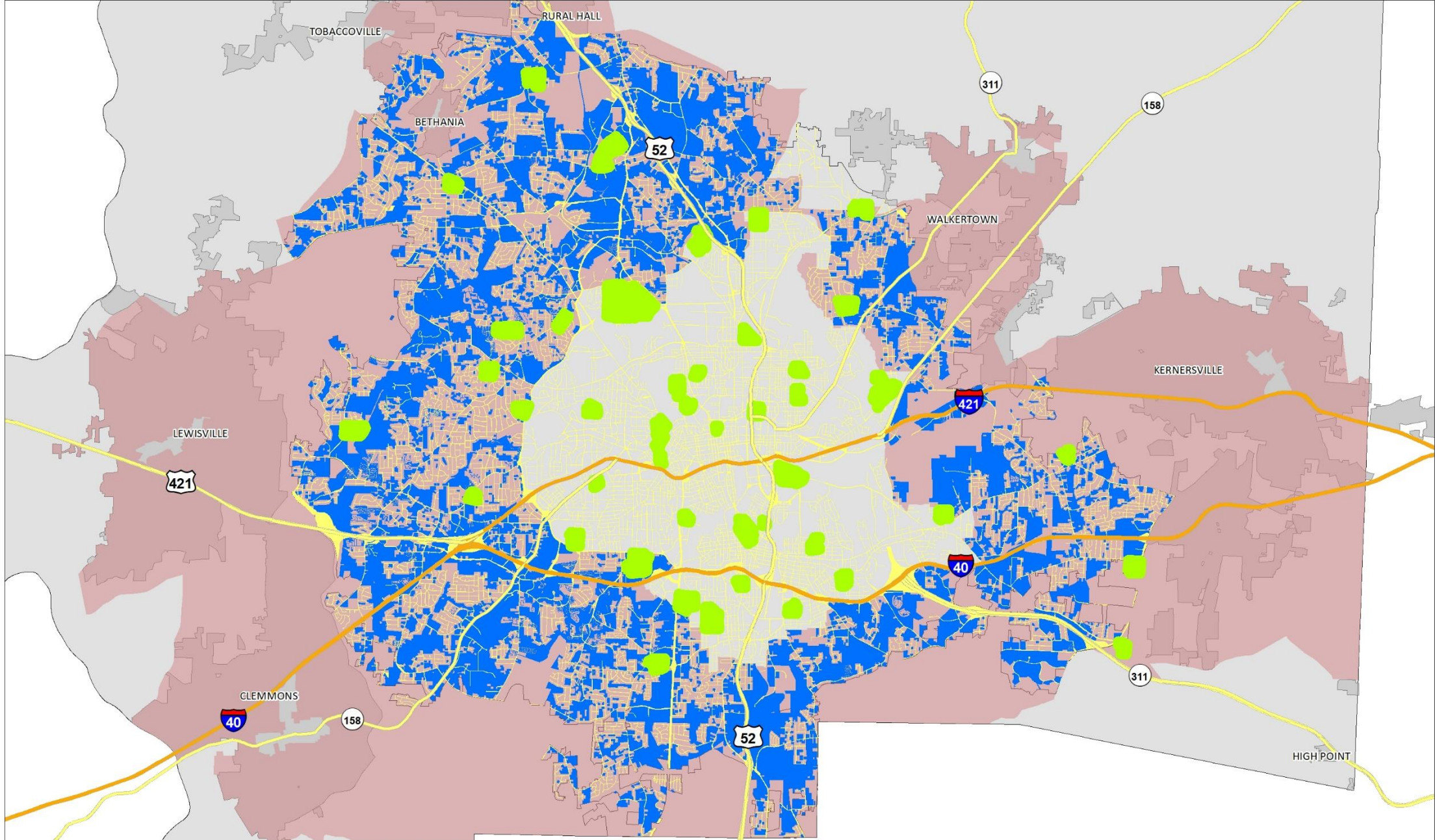



**Property Larger Than 1 Acre
Within City Limits**

- Schools
- Right-of-Way
- Private Parcels >= 1 Acre
- Surrounding Cities
- City Limits
- Forsyth County
- GMA 3

1 inch = 4,000 feet

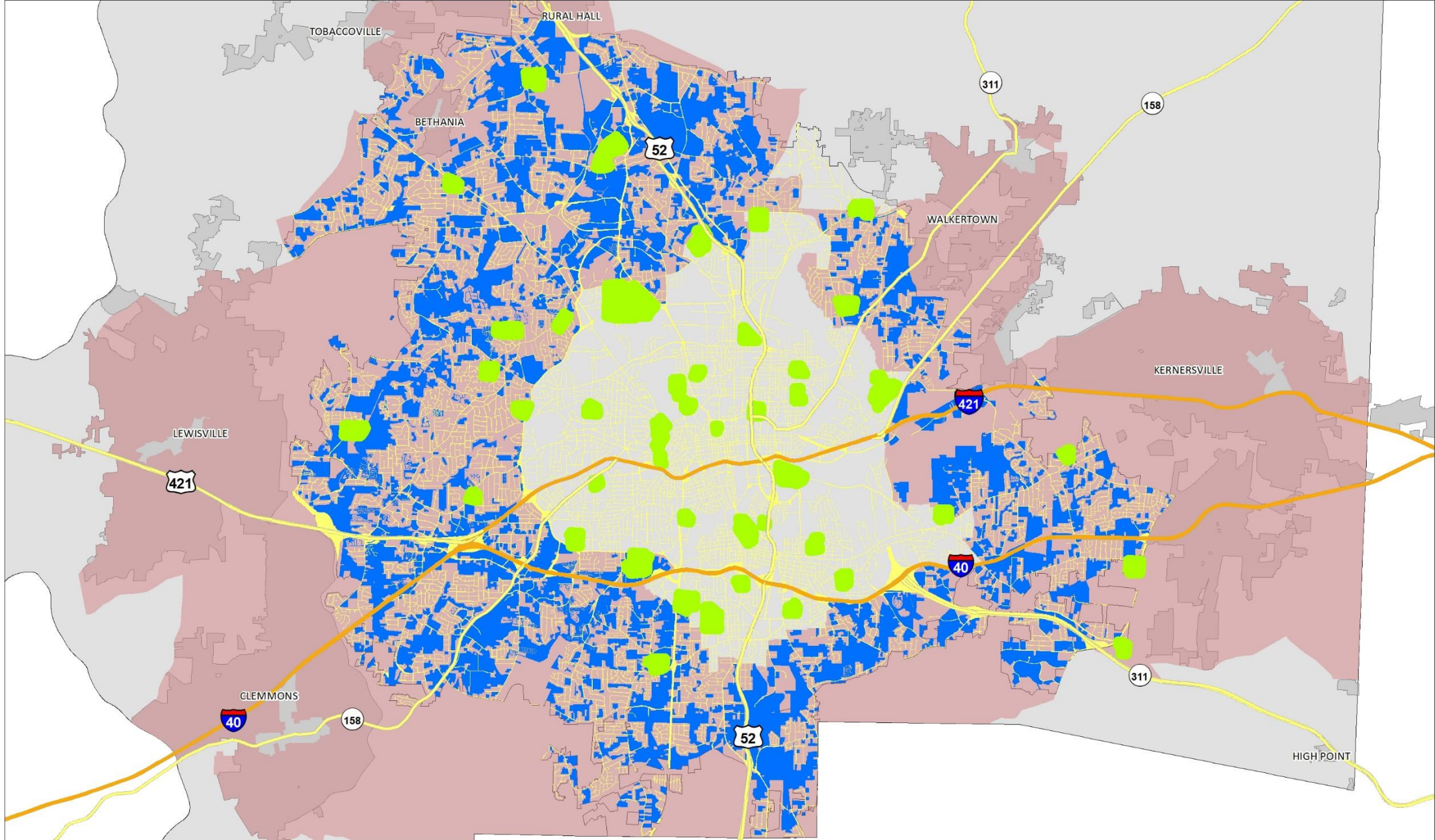

**Property Larger Than 2 Acres
Within City Limits**



- Schools
- Right-of-Way
- Private Parcels >= 2 Acres
- Surrounding Cities
- City Limits
- Forsyth County
- GMA 3

1 inch = 4,000 feet



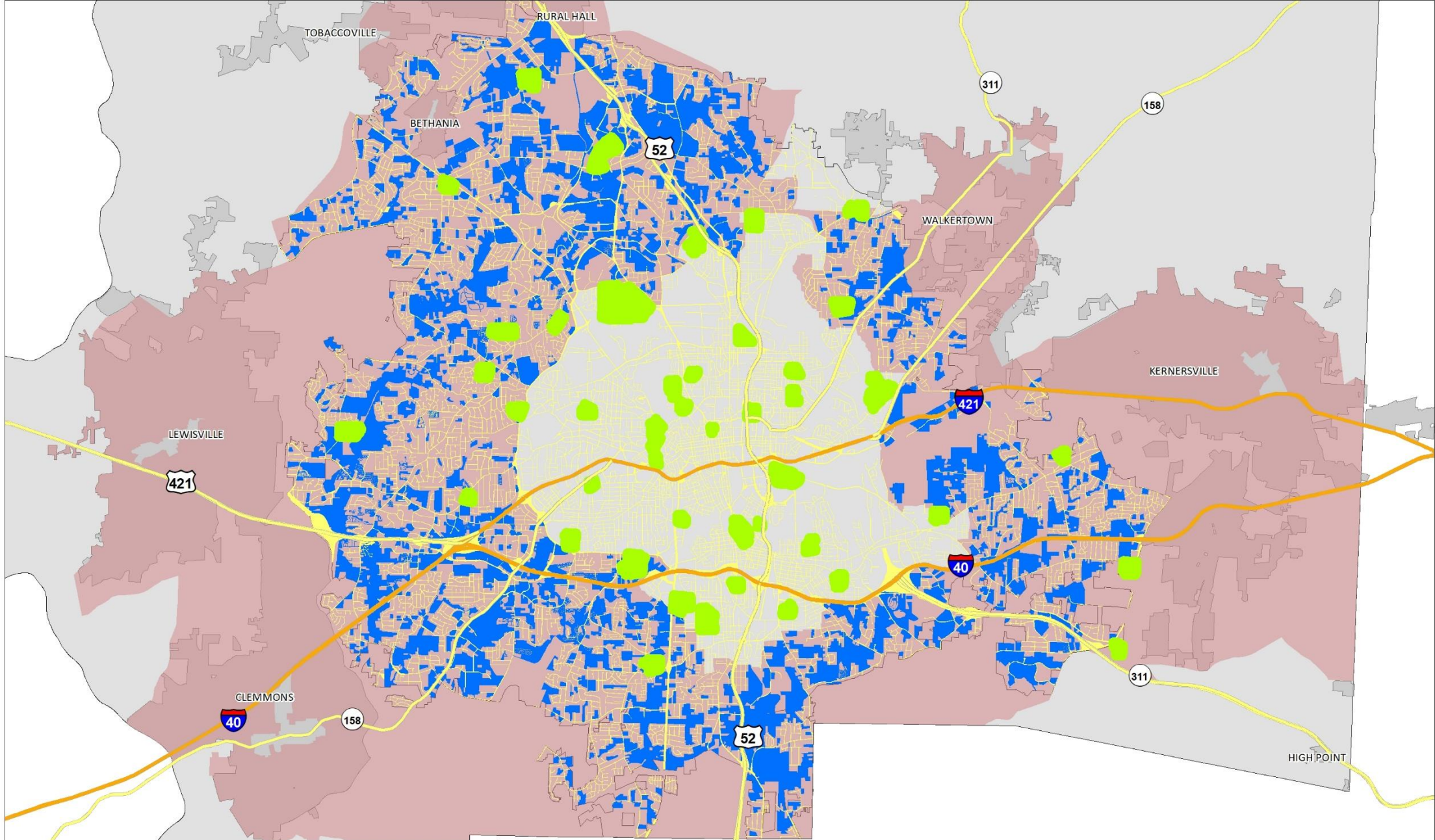

**Property Larger Than 3 Acres
Within City Limits**



- Schools
- Right-of-Way
- Private Parcels >= 3 Acres

- Surrounding Cities
- City Limits
- Forsyth County
- GMA 3

1 inch = 4,000 feet



Ordinance Language

- Does not discharge a bow or crossbow from an elevated platform or stand when within five hundred (500) feet from any property line or boundary of a dwelling house, school, church, commercial building, governmental property or other occupied building, street or road, park or recreation area or any type of public gathering place;
- No hunting is allowed on publicly owned property
- Hunting is allowed only on a tract or parcel of land which is at least three (3) or more acres. Adjacent tracts or parcels of land may be combined or pooled to meet this requirement, with written permission from each landowner.
- No hunting is allowed on, from, or across the right-of-way of any public street or highway.