

Floor Plan SCALE: 1/4" = 1'-0"

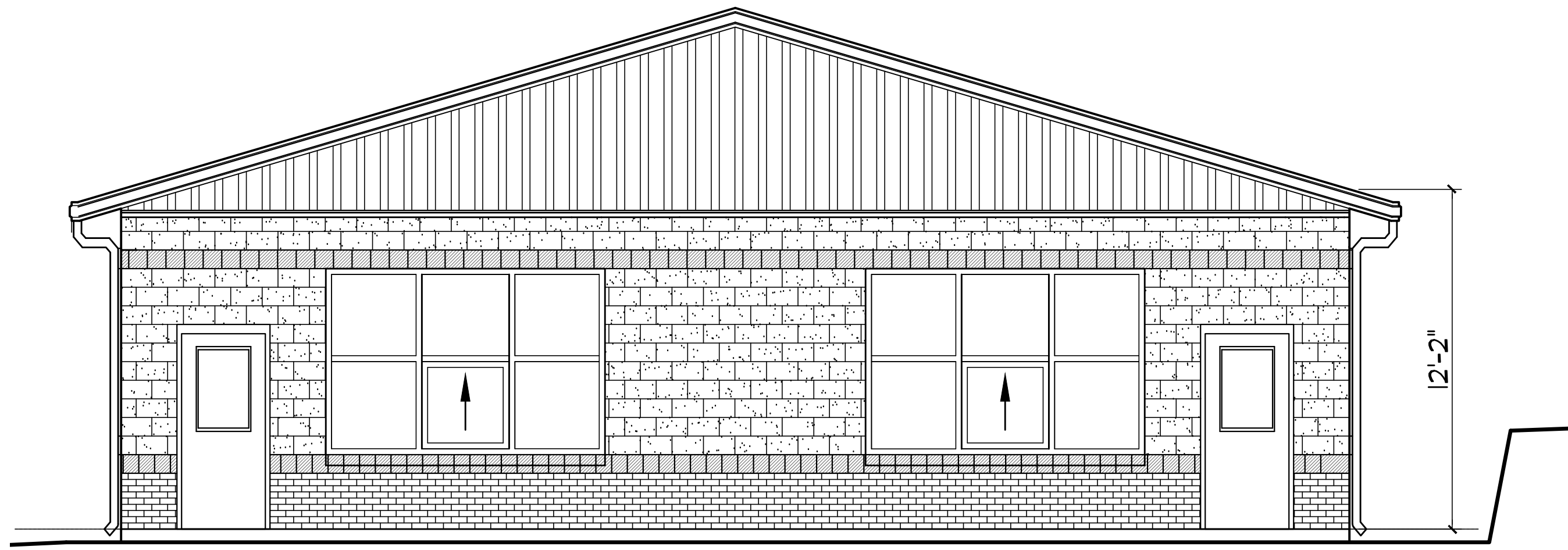

Front Elevation SCALE: 1/4" = 1'-0"

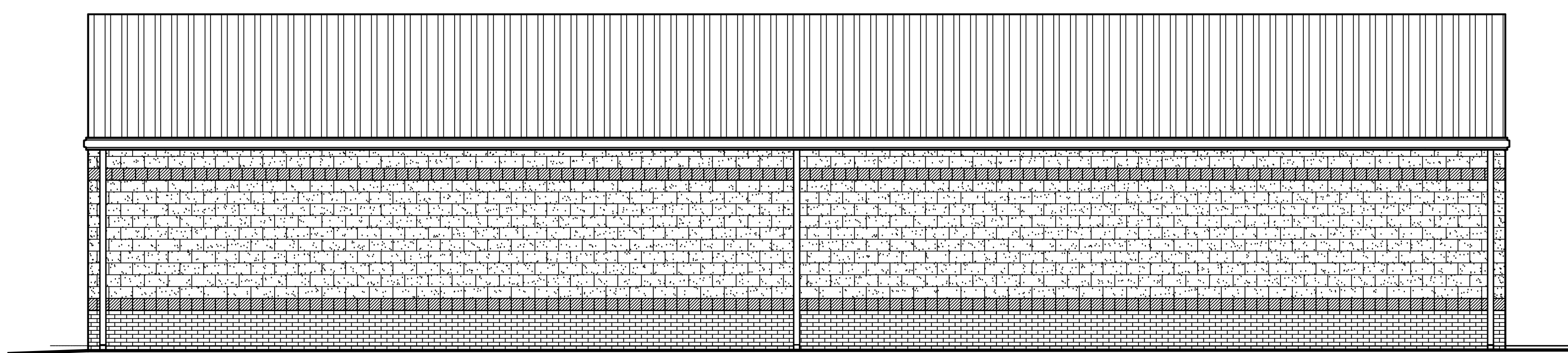

Side Elevation SCALE: 3/16" = 1'-0"

Preliminary-Not for construction

PROJECT TITLE:
Carter G. Woodson Cafeteria

409 Goldfoss St.
Winston Salem, NC

E.G. SMITHSON & ASSOCIATES, INC.
A PROFESSIONAL CORPORATION
P.E. Corp. #C-1189
Arch. Cert. #0173

PHONE: (252) 977-3055
FAX: (252) 985-2864
www.smithsonel.com

PHYSICAL ADDRESS: 1661 SOUTH WESLEYAN BLVD., ROCKY MOUNT, NORTH CAROLINA 27803
MAILING ADDRESS: P.O. BOX 1731, ROCKY MOUNT, NORTH CAROLINA 27802

CLIENT:
SMITHSON
General Contractor Design Builder
P.O. Box 1731
1661 South Wesleyan Blvd.
Rocky Mount, North Carolina 27802
Phone: (252) 977-3055 Fax: (252) 985-2864
SCLIC #1151341

KEY PLAN:

PROJECT NORTH

DRAWING SET:

	DATE
<input checked="" type="checkbox"/> PRELIMINARY	
<input checked="" type="checkbox"/> PRELIMINARY BID SET	
<input checked="" type="checkbox"/> ISSUED FOR PERMIT	
<input checked="" type="checkbox"/> ISSUED FOR CONSTRUCTION	

REVISIONS:

NO.	DESCRIPTION	DATE
1		
2		
3		
4		
5		
6		
7		
8		
9		
10		

DRAWING TITLE:
Floorplan & Elevation

DRAWN BY: Lieke Y.
SCALE: As Shown
ISSUE DATE: 09/17/19
PROJECT NO.: J757 Job No: 19-

A1

FILE NAME: G:\CAD\JUN15\JUN15-CARTER & WOODSON ADD WINSTON SALEM\JUN15-A1.DWG PLOT DATE: 11/19/2019 8:51 AM