

LOCATION MAP

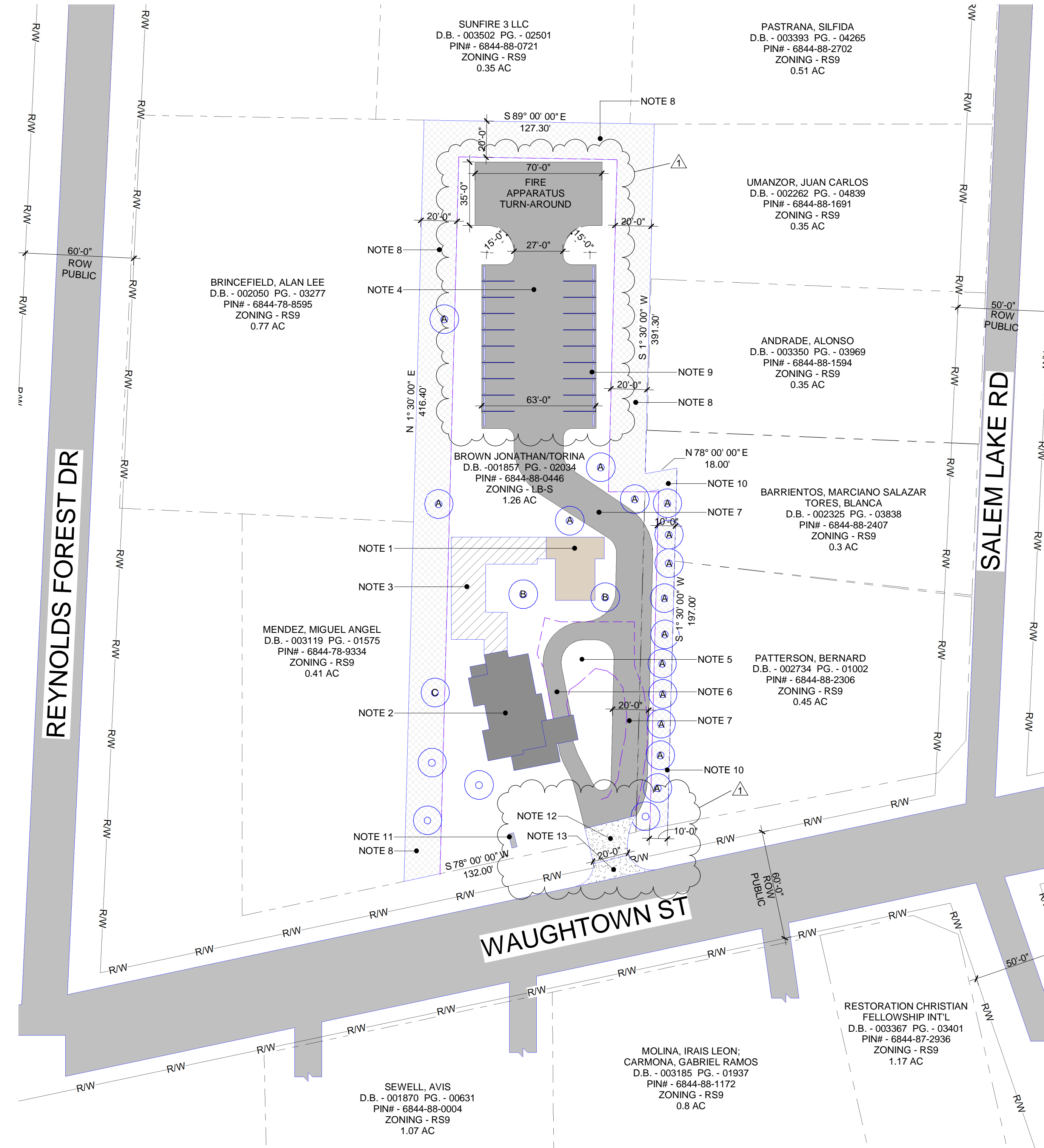
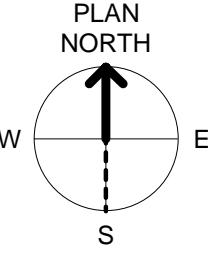

1 CONCEPT SITE LAYOUT
AS100 1" = 40'-0"

SITE PLAN LEGEND

| <p>REVIEW INFORMATION</p> <p>Type of Review:</p> <p><input type="checkbox"/> Special Use Rezoning</p> <p><input checked="" type="checkbox"/> Site Plan Amendment</p> <p><input type="checkbox"/> Special Use Permit (Elected Body Only)</p> <p><input type="checkbox"/> Final Development Plan</p> <p><input type="checkbox"/> Preliminary Subdivision</p> <p><input type="checkbox"/> Planning Board Review</p> <p>Jurisdiction</p> <p><input checked="" type="checkbox"/> City of Winston-Salem</p> <p><input type="checkbox"/> Forsyth County</p> <p><input type="checkbox"/> Village of Clemmons</p> <p><input type="checkbox"/> Town of Walkertown</p> <p>Purpose Statement: The purpose of this request is to REQUEST A SITE PLAN AMENDMENT TO ADD ADDITIONAL PARKING AND A BUILDING EXPANSION.</p> | <p>ZONING</p> <p>Existing Zoning: LB-S</p> <p>Proposed Zoning: N/A</p> <p>Proposed Uses: SERVICES A</p> <p>(Use UDO Terminology)</p> | <p>OFF-STREET PARKING (if applicable)</p> <p>Proposed Use(s): LB-S</p> <p>Required Parking: 1 Spaces / 450</p> <p>(more than one calculation may be needed)</p> <p>Parking Provided: 20</p> | | | | | | | | | | | | |
|--|---|--|------------------|--------|-------------------------------------|--------------------------|---|--|--------------------------|---------|-------------------------------------|--------------------------|---|---|
| <p>INFRASTRUCTURE</p> <table border="1"> <tr> <th></th> <th>Public</th> <th>Private</th> </tr> <tr> <td>Water</td> <td><input checked="" type="checkbox"/></td> <td><input type="checkbox"/></td> </tr> <tr> <td>Sewer</td> <td><input checked="" type="checkbox"/></td> <td><input type="checkbox"/></td> </tr> <tr> <td>Streets</td> <td><input checked="" type="checkbox"/></td> <td><input type="checkbox"/></td> </tr> </table> <p>Linear feet of public streets: _____ ft.</p> | | Public | Private | Water | <input checked="" type="checkbox"/> | <input type="checkbox"/> | Sewer | <input checked="" type="checkbox"/> | <input type="checkbox"/> | Streets | <input checked="" type="checkbox"/> | <input type="checkbox"/> | <p>DENSITY CALCULATIONS</p> <p># of Units or Lots: _____</p> <p>NOT RESIDENTIAL</p> <p>(Note: If more than one type of residential product is proposed, provide the number of units & density broken down by type.)</p> | <p>OFF-STREET LOADING (if applicable)</p> <p>Loading/Unloading: _____ N/A</p> <p>Loading/Unloading: _____ N/A</p> <p>Size: _____ ft. X _____ ft.</p> |
| | Public | Private | | | | | | | | | | | | |
| Water | <input checked="" type="checkbox"/> | <input type="checkbox"/> | | | | | | | | | | | | |
| Sewer | <input checked="" type="checkbox"/> | <input type="checkbox"/> | | | | | | | | | | | | |
| Streets | <input checked="" type="checkbox"/> | <input type="checkbox"/> | | | | | | | | | | | | |
| <p>SITE SIZE AND COVERAGES</p> <p>Total Acreage: 1.26 Acres</p> <p>Site Coverages:</p> <table border="1"> <tr> <td>Building to Land</td> <td>9.01 %</td> </tr> <tr> <td>Pavement to Land</td> <td>22.7 %</td> </tr> <tr> <td>Open Space</td> <td>67.23 %</td> </tr> </table> <p>Building Square Footage: 5035.96 sf.</p> <p>Building Height: 14 ft.</p> | Building to Land | 9.01 % | Pavement to Land | 22.7 % | Open Space | 67.23 % | <p>PROPERTY INFORMATION</p> <p>PIN #'s: 6844-88-0446</p> <p>JONATHAN BROWN</p> <p>jbrown2519@gmail.com</p> <p>(336)655-4060</p> <p>D.B. - 001857 PG. - 02034</p> | <p>BUFFERYARDS</p> <p>Adjoining Zoning: RS-9</p> <p>Type Required: TYPE II</p> <p>Width Provided: 10 & 20 ft.</p> | | | | | | |
| Building to Land | 9.01 % | | | | | | | | | | | | | |
| Pavement to Land | 22.7 % | | | | | | | | | | | | | |
| Open Space | 67.23 % | | | | | | | | | | | | | |
| | | <p>WATERSHED CALCULATIONS</p> <p>This section only needs to be completed for projects located within designated water supply watersheds. See reverse side for calculation legend.</p> <p>NOT LOCATED IN A SUPPLY WATERSHED</p> <p>WS-IV Watersheds - Oak Hollow/Randleman Lake, Kernersville Lake, Yadkin River, and Dan River</p> | | | | | | | | | | | | |

Tree Save Area Summary Calculations - To Be Used In Conjunction With the Inspections Division Landscaping and Tree Preservation Checklist

| | |
|---|--|
| <p>New Development:</p> <p>Total Site Size (in Square Feet): 54,885</p> <p>Total Site Area Excluded From TSA: Square Feet of Proposed R.O.W.s _____ + Square Feet of Existing Utility Easements _____ + Square Feet of Existing Water Bodies and Stormwater Ponds _____ = _____</p> <p>Minimum Tree Save Area Required: _____ 10% X _____ 12%</p> <p>Total Required Tree Save Area (in square feet): Total Site Size or Total Limits of Land Disturbance - Excluded Area X Minimum TSA (_____ 12%) = 6,586</p> | <p>Additions to Existing Development:</p> <p>Total Limits of Land Disturbance (in Square Feet): 6,000</p> |
| <p>Individual Trees Method Used:</p> <p><input checked="" type="checkbox"/> Yes <input type="checkbox"/> No</p> <p>Number of Trees 6-9" DBH: 15 X 500sf = 7,500</p> <p>Number of Trees 9.01-12" DBH: 2 X 750sf = 1,500</p> <p>Number of Trees 12.01-24" DBH: 1 X 1800sf = 1,800</p> <p>Number of Trees 24.01-36" DBH: _____ X 3000sf = _____</p> <p>Number of Trees Larger Than 36.01" DBH: _____ X 4000sf = _____</p> <p>Total Square Footage of Individual Trees Used to Satisfy Minimum TSA: 10,800</p> | <p>Tree Stand Method Used: <input type="checkbox"/> Yes <input checked="" type="checkbox"/> No</p> <p>List the Area of Each Tree Stand Being Saved: _____</p> <p>Describe Each Tree Stand (Age, Health, Species Mix): _____</p> <p>Total Square Footage of Tree Stands Being Saved to Satisfy Minimum TSA: _____</p> |
| <p>New Trees Used For TSA Credit: <input type="checkbox"/> Yes <input checked="" type="checkbox"/> No</p> <p>Number of Large Variety Trees Planted: _____ X 750sf = _____</p> <p>Total Square Footage of New Trees Planted to Satisfy Minimum TSA: _____</p> | <p>Total Required TSA (in Square Feet): 6,586</p> <p>Total TSA provided (in Square Feet): 10,800</p> |

SITE PLAN NOTES

- EXISTING SINGLE-STORY BUILDING OF BUSINESS OCCUPANCY BEING APPROXIMATELY 890 SQFT.
- EXISTING SINGLE-STORY BUILDING OF BUSINESS OCCUPANCY BEING APPROXIMATELY 2,318 SQFT.
- PROPOSED BUILDING ADDITION CONSISTING OF BUSINESS OCCUPANCY BEING APPROXIMATELY 1,830 SQFT.
- EXISTING GRAVEL PARKING AND DRIVEWAY TO MEET FIRE APPARATUS WEIGHT LIMITS, APPROXIMATELY 20 PARKING SPACES.
- EXISTING GRAVEL DRIVEWAY TO BE REMOVED AND/OR RESHAPED.
- EXISTING GRAVEL DRIVEWAY TO REMAIN.
- PROPOSED NEW GRAVEL DRIVEWAY TO MEET FIRE APPARATUS WEIGHT LIMITS.
- EXISTING BUFFER TO REMAIN.
- STANDARD WHEEL STOP PINNED TO GROUND.
- REWORK EXISTING BUFFER YARD TO MEET NEW TYPE II 10'-0" BUFFER YARD REQUIREMENT.
- LOCATION OF EXISTING SIGNAGE.
- 6" CONCRETE DRIVEWAY, 6" COMPACTED STONE, CURB & GUTTER TO MEET W-S REQUIREMENTS.
- 6" CONCRETE APRON, 6" COMPACTED STONE, CURB & GUTTER TO MEET MCDOT AND W-S REQUIREMENTS. TIE INTO EXISTING STREET CURB & GUTTER.

TREE LEGEND

- A. 6' - 9"
- B. 9.01" - 12"
- C. 12.01" - 24"

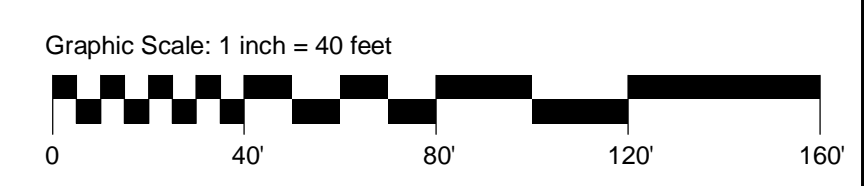

PLANNING REVIEW & APPROVAL
10/02/2020

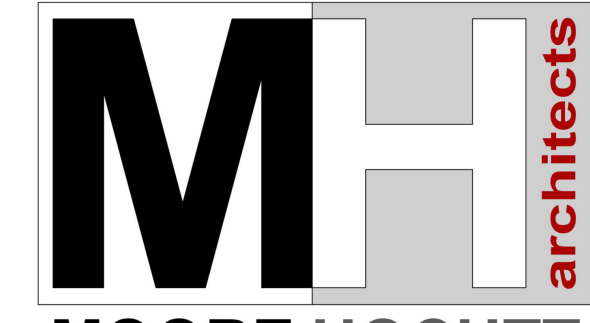

MOORE HOCUTT
1306 W. WENDOVER AVE.
SUITE 101
GREENSBORO, NC 27408
P 336.897.0305
www.mharchitects.us

Drawings, specifications and other documents, prepared by the Design Professional (DP) are Instruments of Service for use solely with respect to this Project. This includes documents in electronic form. The DP shall be deemed the author and owner of their respective Instruments of Service and shall retain all common law, statutory and other reserved rights, including copyrights. The Instruments of Service shall not be used by the owner for future additions or alterations to this Project or for other projects, without the prior written agreement of the DP. Any unauthorized use of the Instruments of Service shall be at the Owner's sole risk and without liability to the DP.

mmore@moorehocuttarchitects.com

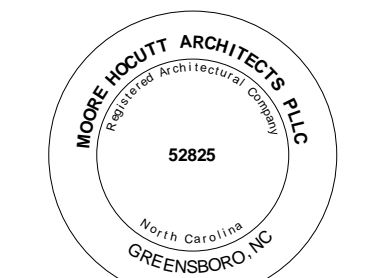

10/28/2020

BIG T YME
SITE PLAN AMENDMENT

2518 WAUGHTOWN ST.
WINSTON-SALEM, NORTH CAROLINA 27107

| REVISIONS | | |
|-----------|---------------------|----------|
| No. | Description | Date |
| 1 | W-S REVIEW COMMENTS | 10/28/20 |
| | | |
| | | |

Designed By: MLM
Drawn By: MDH
Checked By: JRH
Date: 10/02/2020
Project No.: MHA20-09

TITLE

CONCEPT SITE LAYOUT

AS100