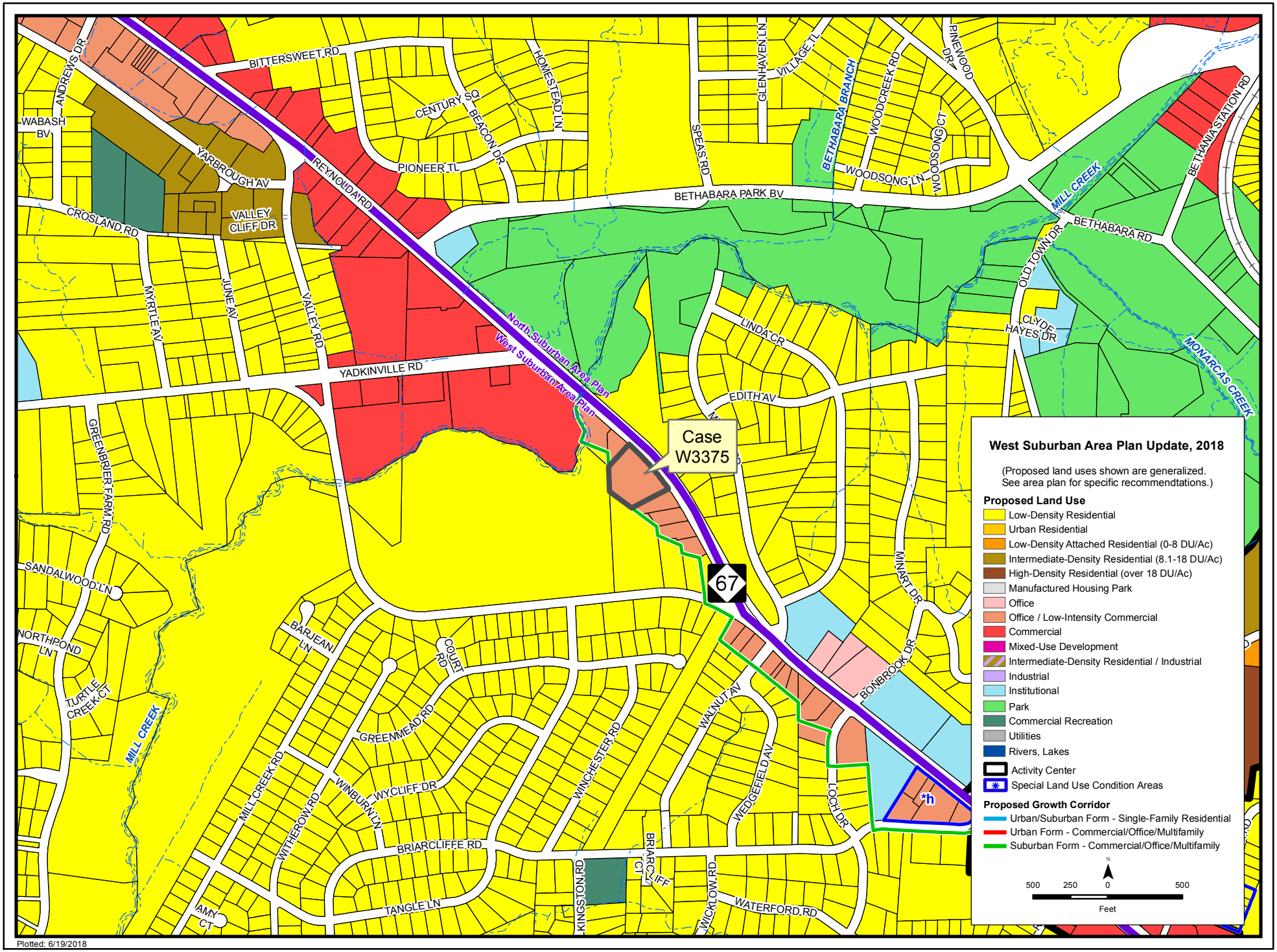

Plotted: 6/19/2018