

United States<sup>®</sup>  
**Census**  
**2020**

**Redistricting After the 2020 Census**

**June 14, 2022 CD/H/GG Committee – Information Item**

# Overview

- State Statutes requires cities to evaluate their existing district boundaries after completion of the decennial Census.
- The goal: compliance with the “one person/one vote” standard
- Redistricting required if any one Ward is beyond +/- 5%
- While the legally accepted minimum standard is +/- 5%, the City has historically achieved a range of +/- 2% or lower. Draft map achieves a range of +/- 1% across all 8 wards.

# Metrics/Methodology

1. Keep existing Council Members within their existing Wards
2. Preserve the core of existing Wards
3. Have 8 Wards within 2% or less population difference of each other
4. We currently have 4 majority-minority Wards; the goal is to maintain that balance
5. Don't split Census blocks by Ward boundaries
6. Ward boundaries should follow logical boundaries

# Proposed Redistricting Map

1. *Keep existing Council Members within their existing Wards* ✓
2. *Preserve the core of existing Wards* ✓
3. Have 8 Wards within 2% or less population difference of each other
4. We currently have 4 majority-minority Wards; the goal is to maintain that balance
5. *Don't split Census blocks by Ward boundaries* ✓
6. *Ward boundaries should follow logical boundaries* ✓

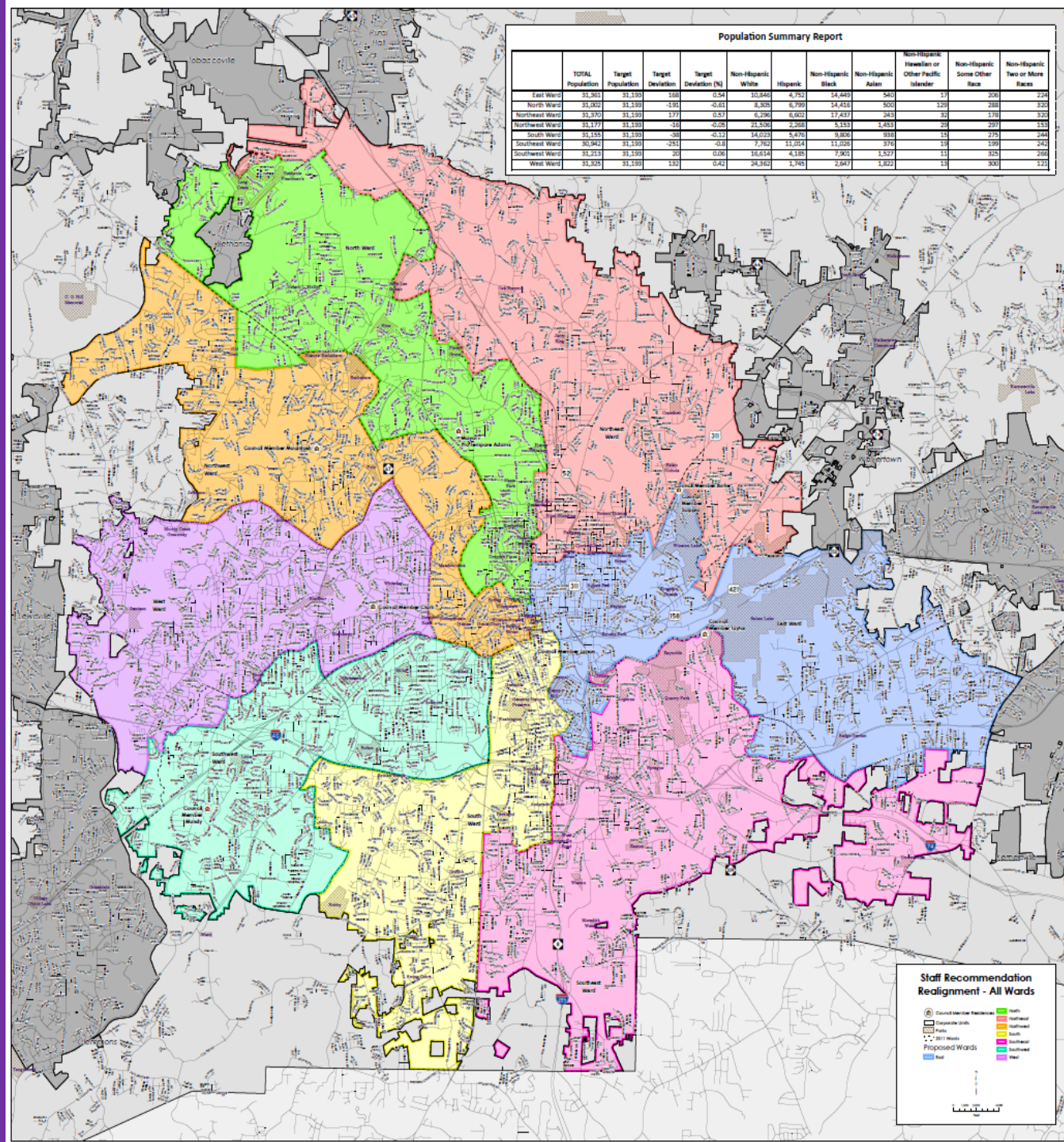

# Proposed Redistricting Map

## Population Summary Report

	TOTAL Population	Target Population	Target Deviation	Target Deviation (%)	Non-Hispanic White	Hispanic	Non-Hispanic Black	Non-Hispanic Asian	Non-Hispanic Hawaiian or Other Pacific Islander	Non-Hispanic Some Other Race	Non-Hispanic Two or More Races
East Ward	31,361	31,193	168	0.54	10,846	4,752	14,449	540	17	206	224
North Ward	31,002	31,193	-191	-0.61	8,305	6,799	14,416	500	129	288	320
Northeast Ward	31,370	31,193	177	0.57	6,296	6,602	17,437	243	32	178	320
Northwest Ward	31,177	31,193	-16	-0.05	21,506	2,268	5,153	1,453	29	297	153
South Ward	31,155	31,193	-38	-0.12	14,023	5,476	9,806	938	15	275	244
Southeast Ward	30,942	31,193	-251	-0.8	7,762	11,014	11,026	376	19	199	242
Southwest Ward	31,213	31,193	20	0.06	16,614	4,185	7,901	1,527	11	325	266
West Ward	31,325	31,193	132	0.42	24,362	1,745	2,647	1,822	13	300	121

3. *Have 8 Wards within 2% or less population difference of each other* ✓
4. *We currently have 4 majority-minority Wards; the goal is to maintain that balance* ✓

# Public Input & Next Steps

- Staff plans to schedule 3-4 in person drop-in events to offer opportunities to comment on the proposed map
- Utilization of social media and City website to collect comments
- Return to full City Council in September/October with draft map and comments received through public outreach
- To adopt the map, City Council will need to hold a public hearing and adopt a resolution in support of the final map
- After adoption, the City will mail postcards to all residents within the City limits with information about their respective Council Member.