

Notes:
 1. Grid coordinates on the lines measured using a Topcon-Hyper-Plus receiver and balanced using OPUS-RS; remaining coordinates calculated.
 2. Flood information taken from the Forsyth County GIS system. See F.I.R.M. map number 370670231H effective date Oct. 20, 1998, for details. Stream locations taken from the Forsyth County GIS system.
 3. Map revised Oct. 11, 2007 to add curve table information.

- Legend**
- Iron Pin (Found)
 - Concrete Monument W/Disk
 - Concrete Monument
 - ▲ Nail (Found)
 - ▲ Computed point (Not Set)
 - ⊙ Axle (Found)
 - ⊙ Rebar (Found)
 - N/F Now or formerly
 - YI Yard Inlet
 - CI Curb Inlet
 - P.O.B. Point of Beginning
 - (8.00') Perpendicular offset distances
 - Ballard
 - ⊙ Manhole (Sanitary Sewer)
 - ⊙ Manhole (Water)
 - YI Yard Inlet
 - WV Water Valve
 - PP Power Pole
 - LP Light Pole
 - CO Clean Out
 - PL Property Line
 - AD Adjoiners
 - RO Right-of-way
 - OB Old Barbed Wire Fence
 - EW Easement
 - FF 100-Year Flood Line
 - FW Floodway

I, James B. Stephens, certify that this plot was drawn from an actual field land survey made under my supervision that there are no encroachments either way across property lines except as shown; that all areas shown are by coordinate computation; that the ratio of precision as calculated is 1:10,000 and misclosure was distributed by the compass method; all distances are horizontal ground unless otherwise noted.

Witness my hand and seal this 31st day of August, 2007

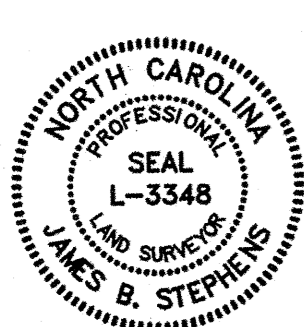

James B. Stephens
 Professional Land Surveyor
 L-3348
 License Number

Revised Oct. 11, 2007
James B. Stephens
 Professional Land Surveyor

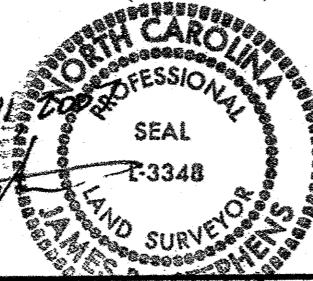

Revised Oct. 16, 2007
 CORRECT CURVE TABLE
James B. Stephens
 Professional Land Surveyor

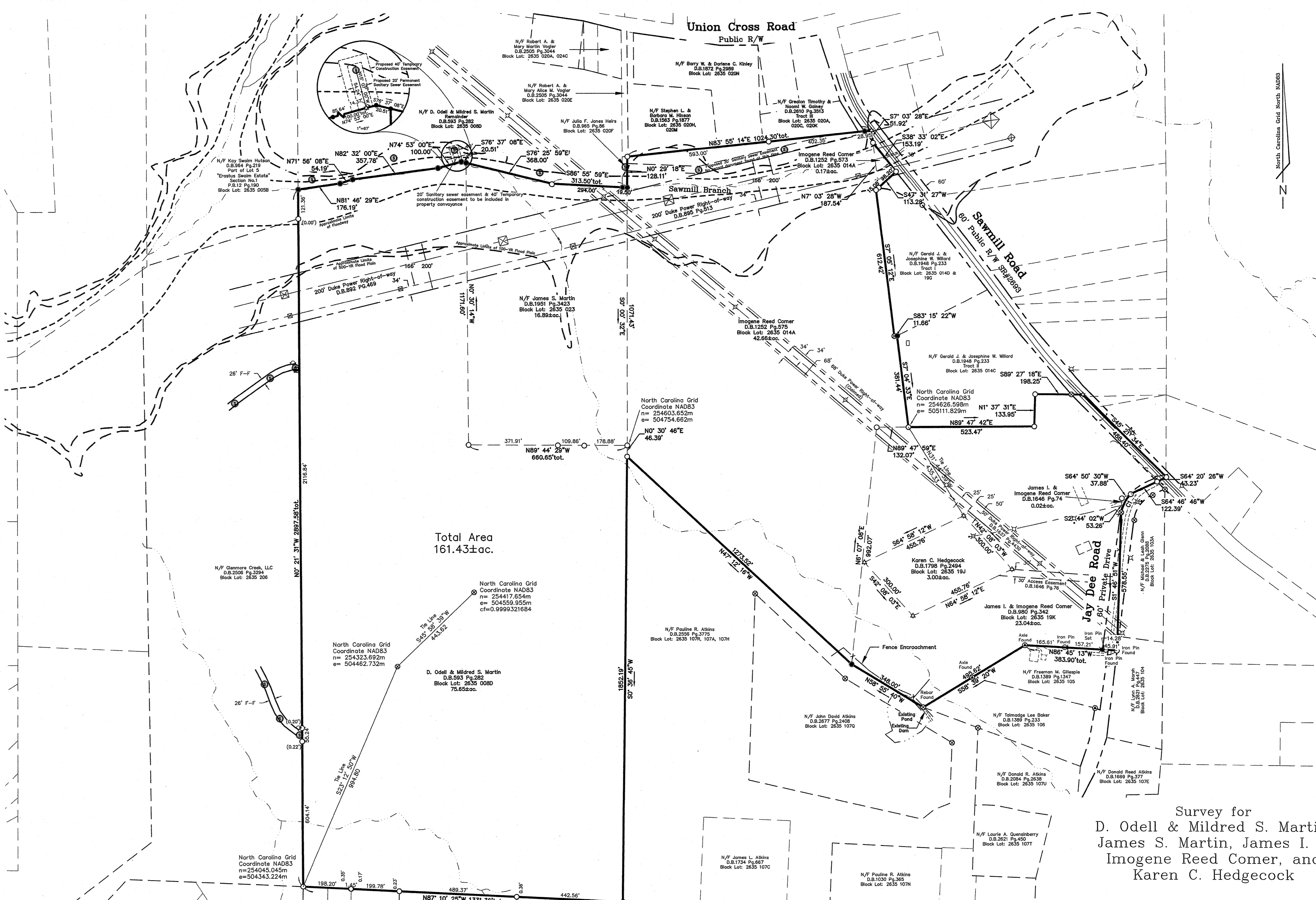
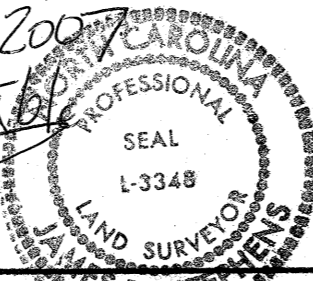

Curve #	Length	Radius	Delta	Chord Direction	Chord Length
C1	78.64	195.48	23° 11' 48"	S27° 50' 08" W	78.76
C1	82.25	195.18	24° 08' 40"	S78° 09' 12" W	81.64

Survey for
 D. Odell & Mildred S. Martin,
 James S. Martin, James I. &
 Imogene Reed Comer, and
 Karen C. Hedgecock

Sawmill Road
 Broadbay Township
 Forsyth County, North Carolina
 Revised October 11, 2007
 August 31, 2007

200' 100' 0 200' 400'
 SCALE: 1" = 200'

JAMESTOWN ENGINEERING GROUP, INC.
 CONSULTING ENGINEERS
 117 E. MAIN STREET
 P.O. BOX 365
 JAMESTOWN, N.C. 27282
 Telephone (336) 886-5523
 Fax (336) 886-5478