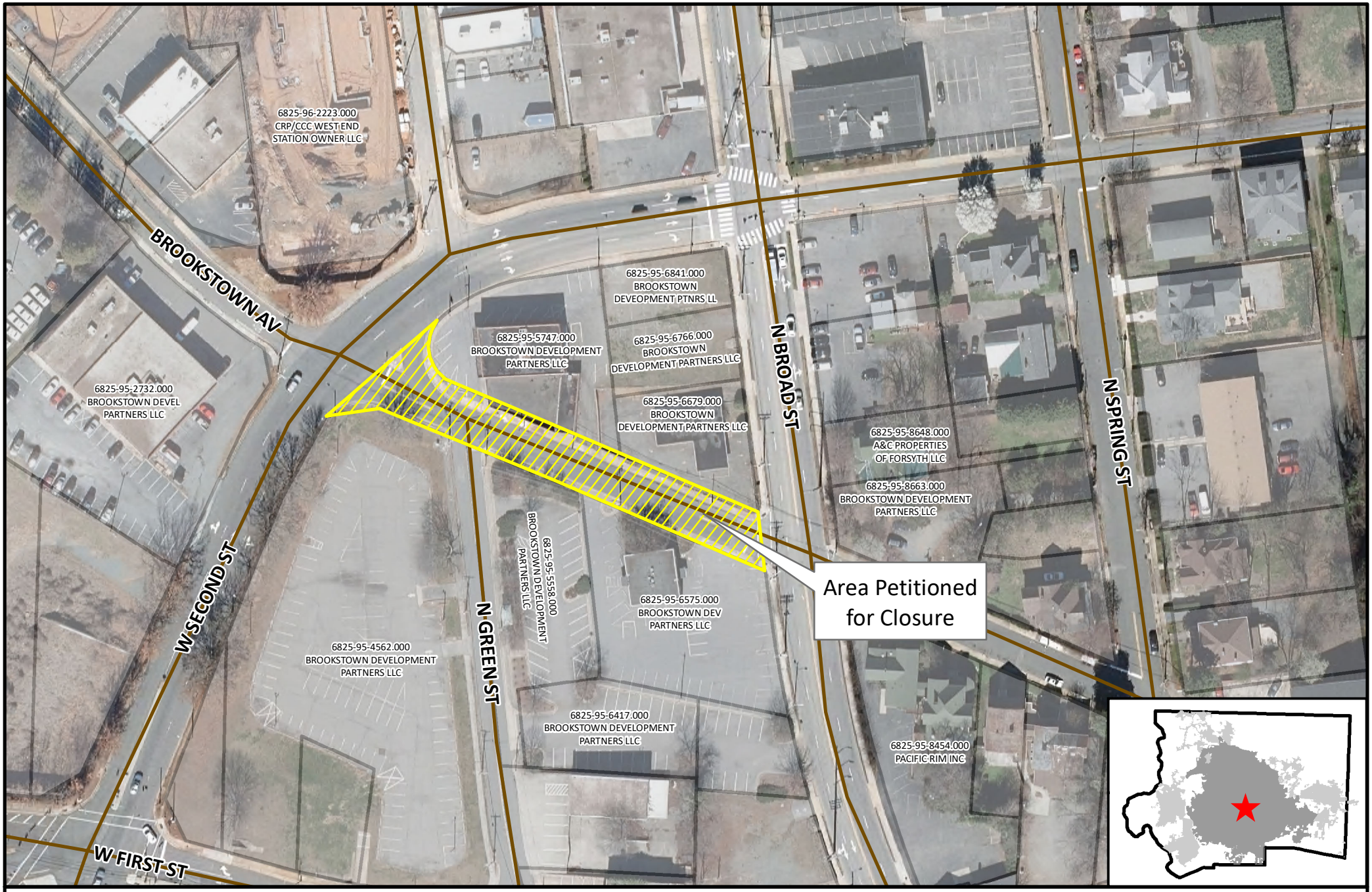

Winston-Salem

Petition to Close and Abandon a Portion of Brookstown Ave

N
W E
S

1 inch = 100 feet