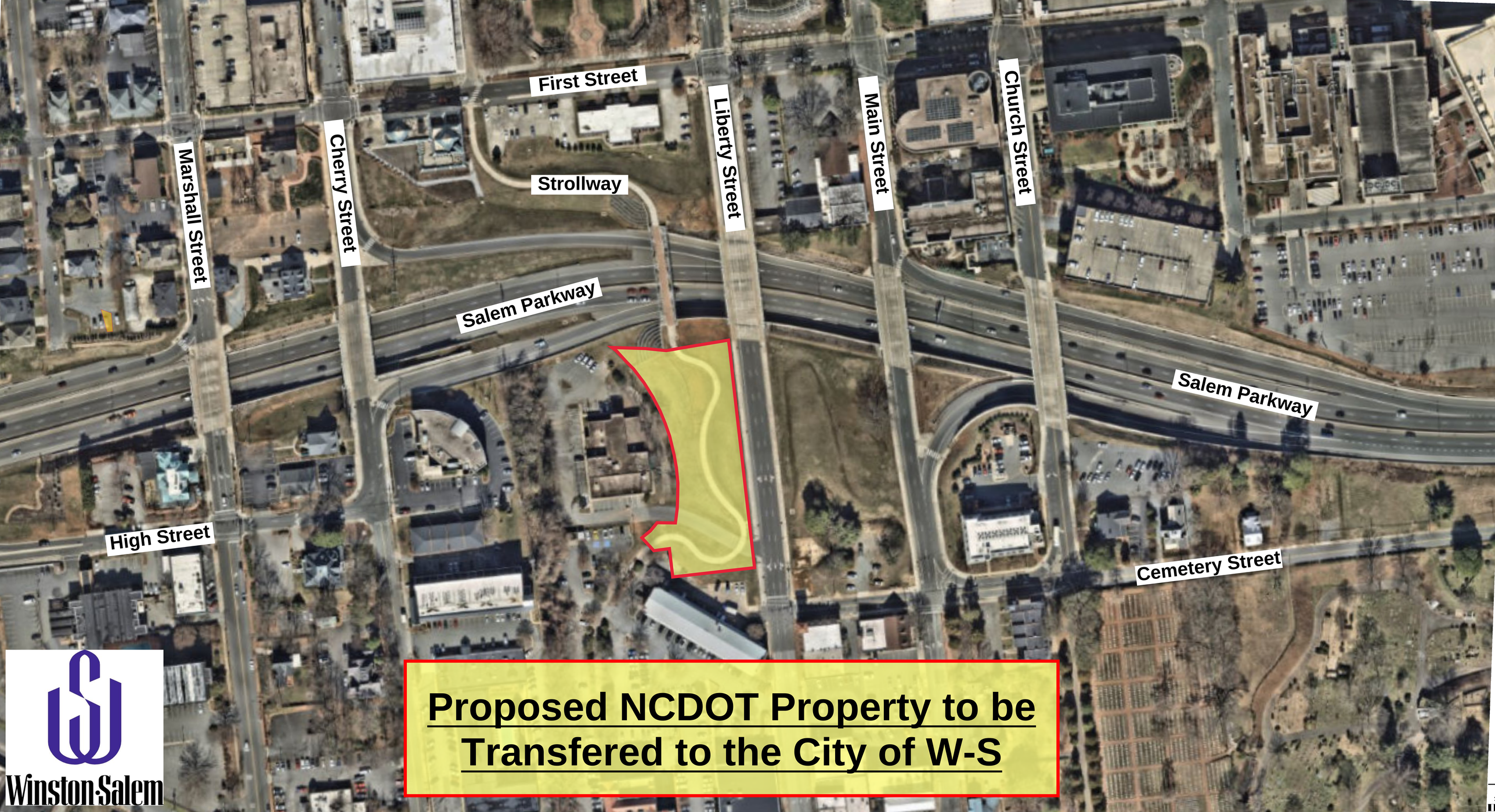
First Street
Marshall Street
Cherry Street
Strollway
Liberty Street
Main Street
Church Street
Salem Parkway
Salem Parkway
High Street
Cemetery Street
Proposed NCDOT Property to be Transfered to the City of W-S
Winston-Salem