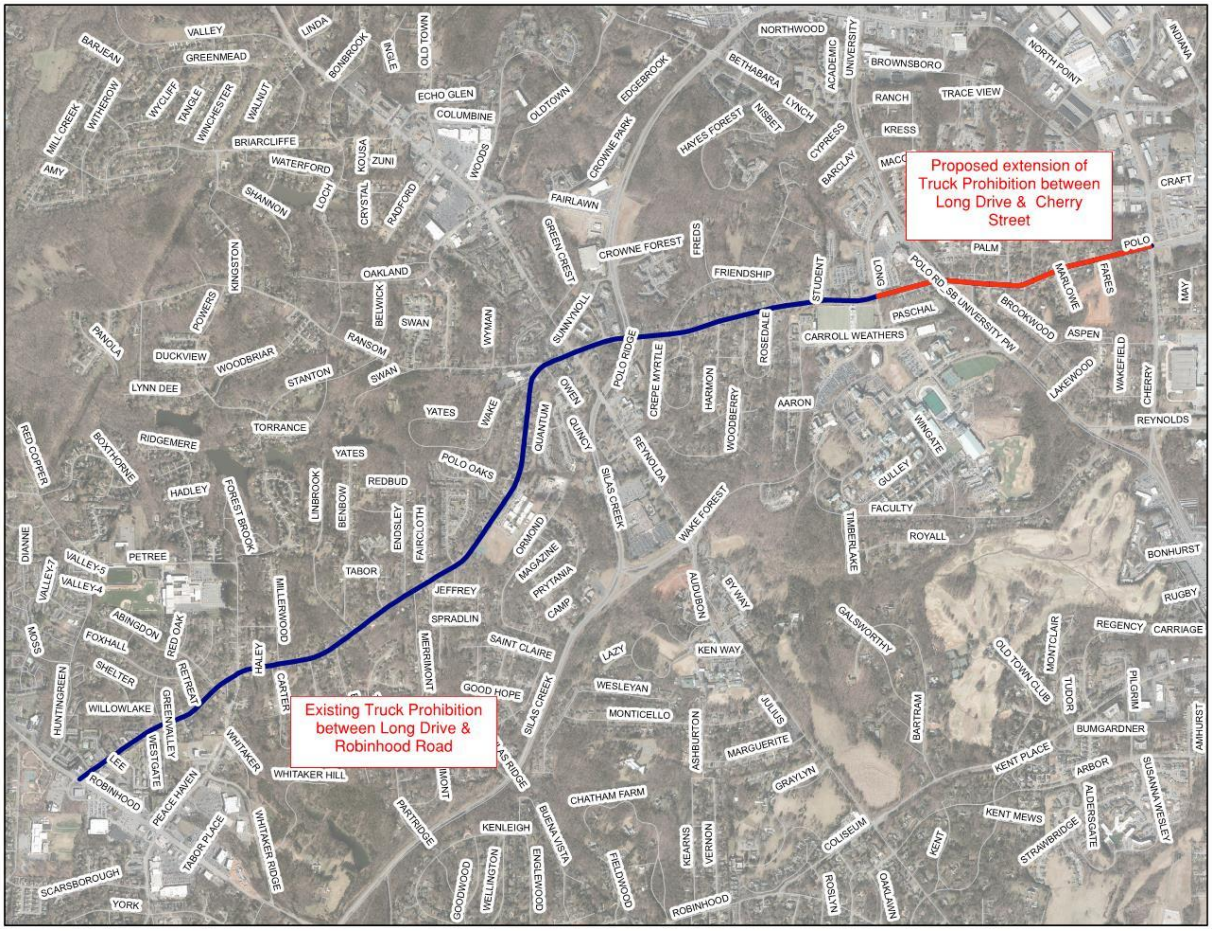

Attachment A

Proposed Truck Prohibition on Polo Road

Between Long Drive and Cherry Street